

HEART MIND BELL

a poetic training in Music Literacy

Daily Conditioning

JC HEISLER

Daily Conditioning
Heart Mind Bell ©

By JC Heisler

TRUMPET DIATONICS

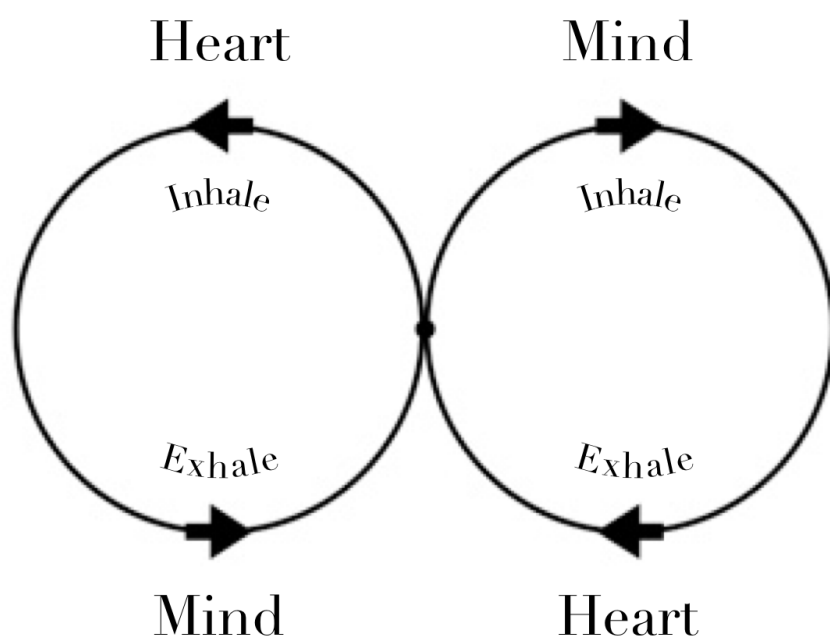

HEART MIND BELL

TRUMPET DIATONICS

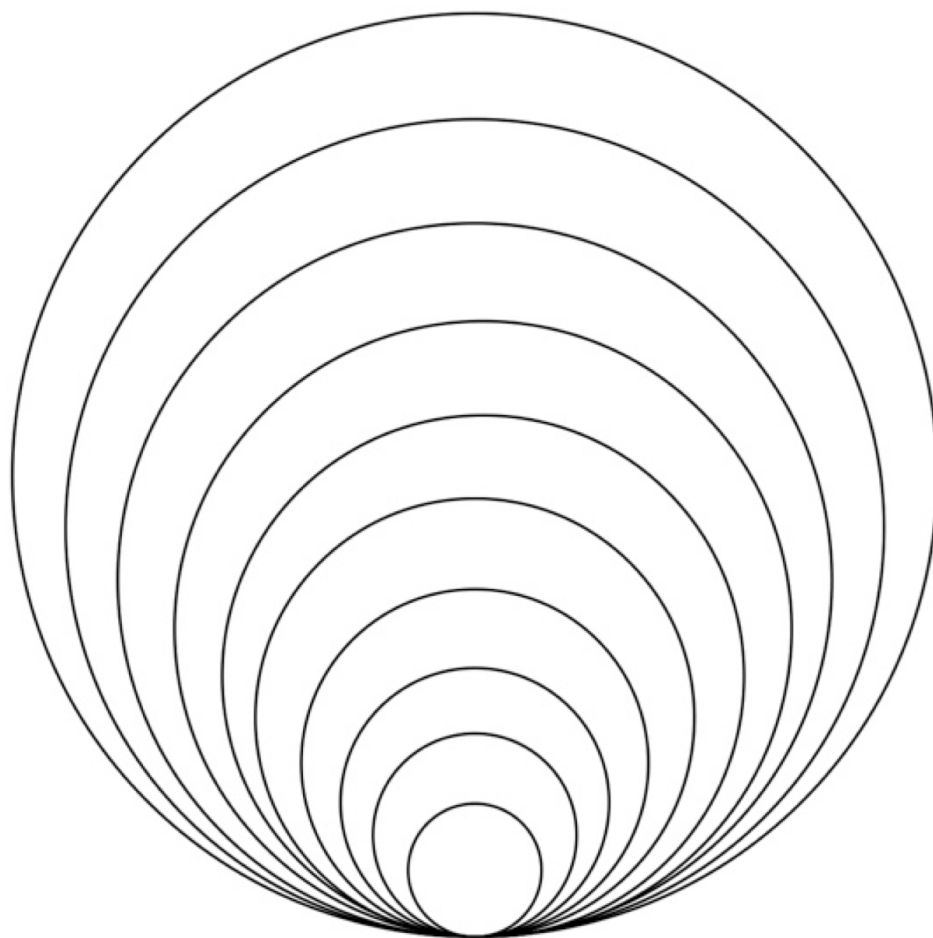

Harmonic Series

© jcheisler

Heart Mind Bell

Play Evenly

JC Heisler

① 7 Bugles Down: (0) (2) (1) (12) (23) (13) (123)

② 7 Bugles Down: (0) (2) (1) (12) (23) (13) (123)

③

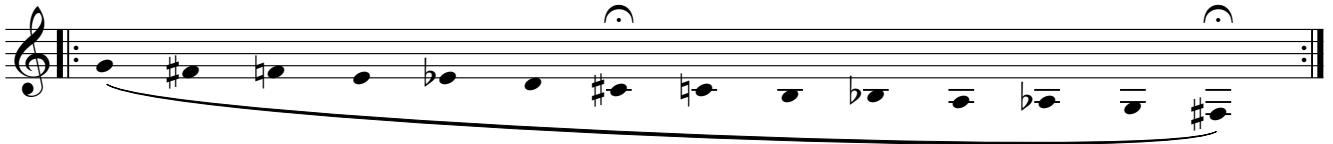

④ 7 Bugles Up: (123) (13) (23) (12) (1) (2) (0)

⑤ 7 Bugles Up: (123) (13) (23) (12) (1) (2) (0)

⑥

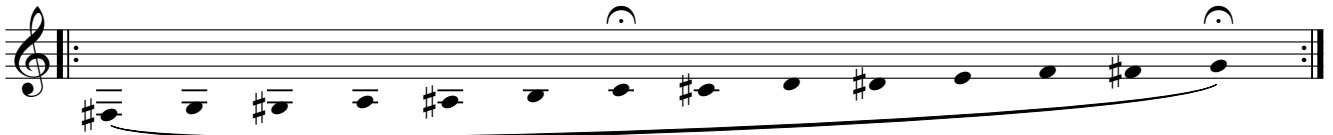

⑦

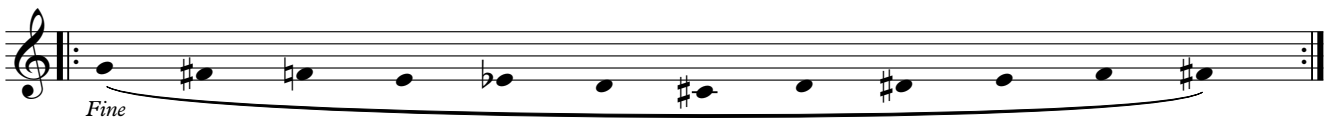

⑧

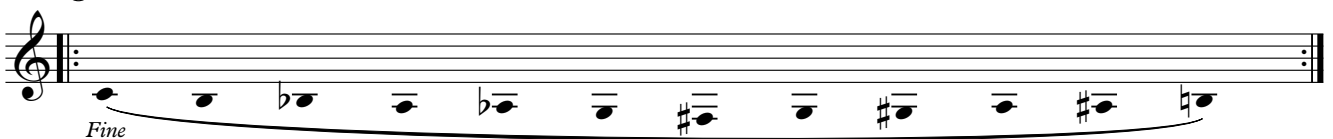

9

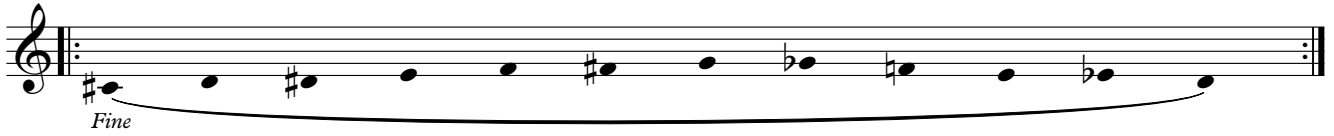

10

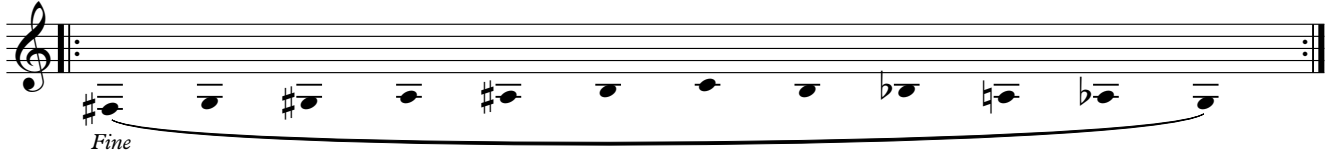

11

12

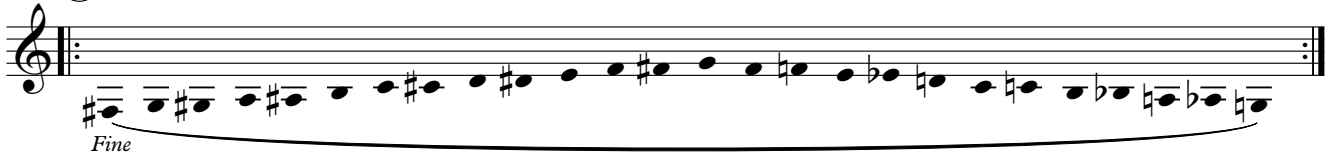

13

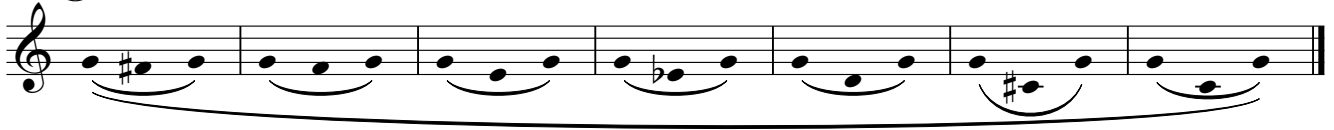

14

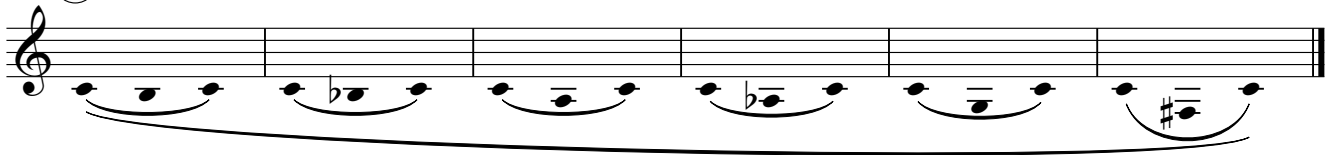

15

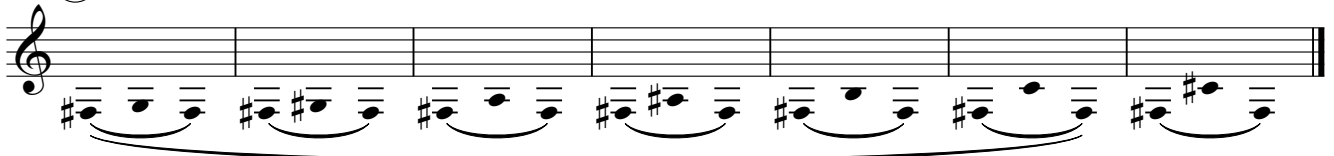

16

17

18

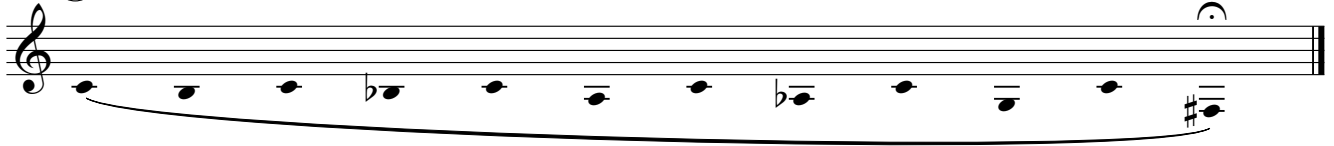

19

20

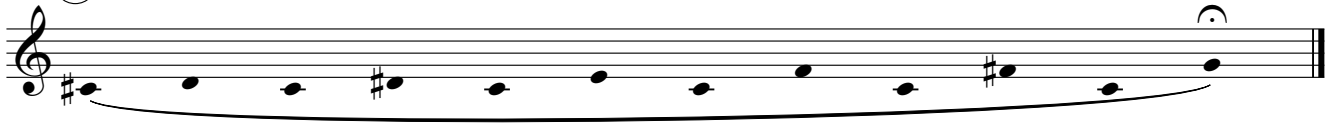

Preparation 1

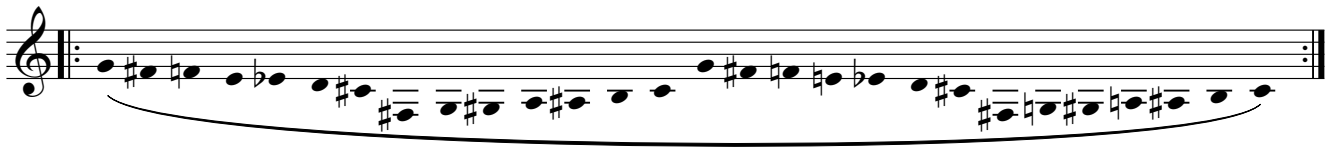

Preparation 2

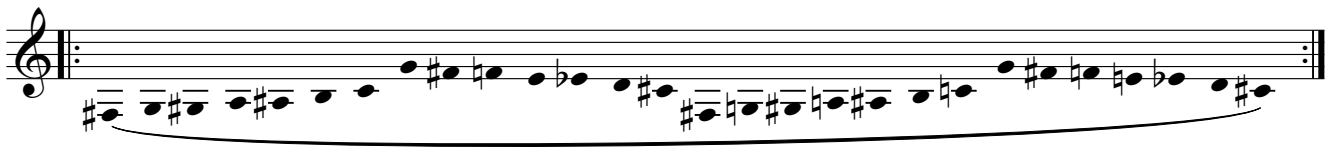

Preparation 3

Preparation 4

21 7 Bugles Down: (0) (2) (1) (12) (23) (13) (123)

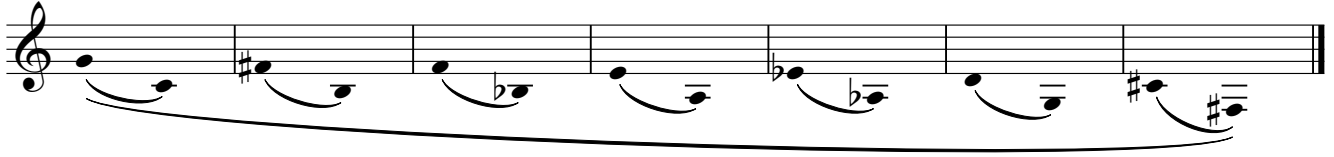

22 7 Bugles Up: (123) (13) (23) (12) (1) (2) (0)

23

24

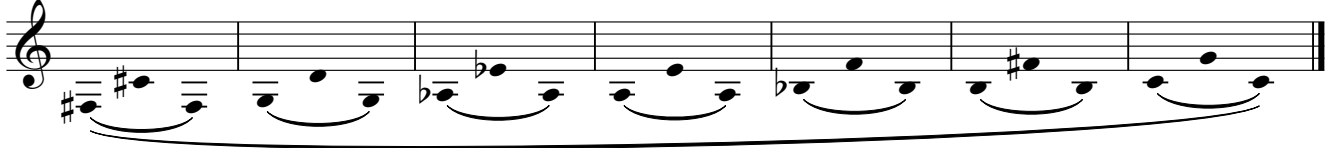

25

26

27

28

29

30

31

32

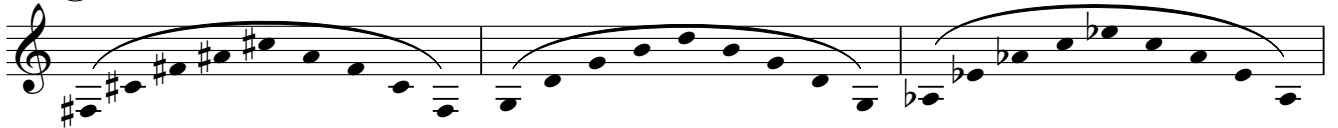

33

Heart Mind Bell

JC Heisler

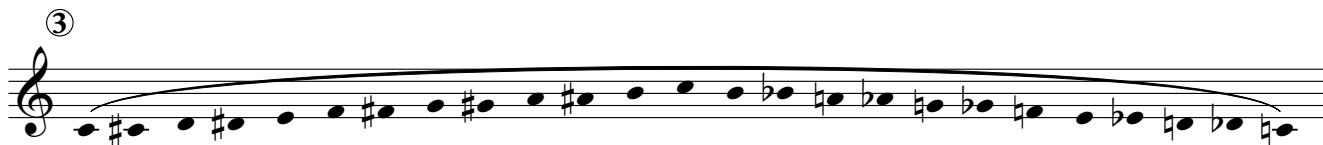
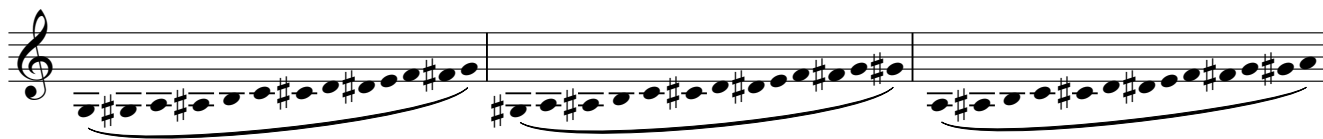
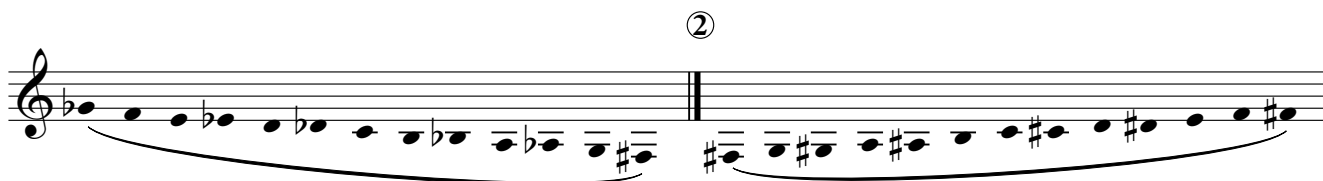

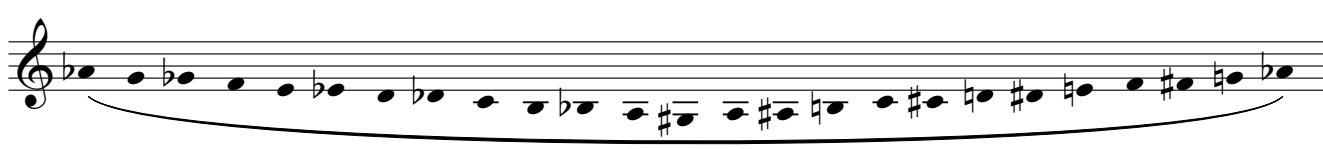
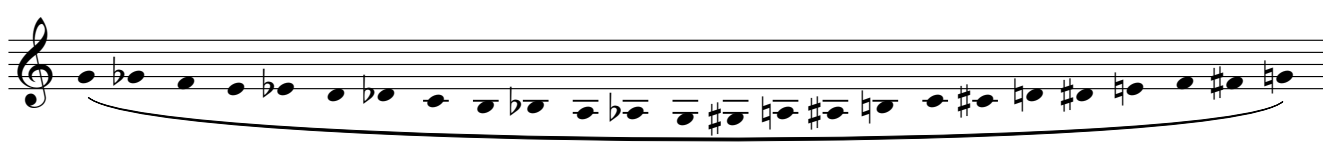
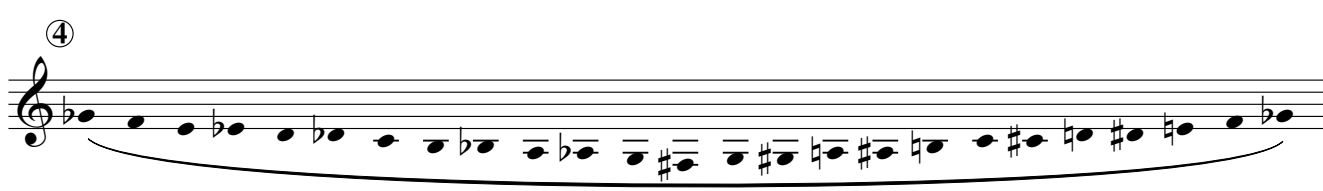

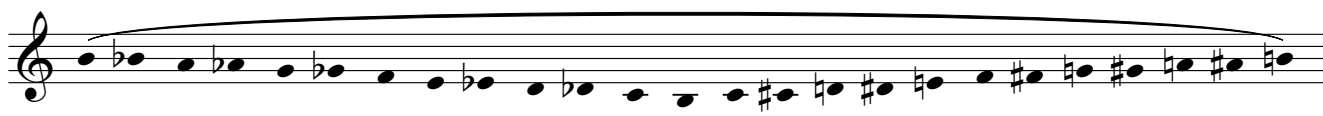

Play previous Movements (1-4) in Whole Tone, Diminished, & Augmented. Then continue to #5.

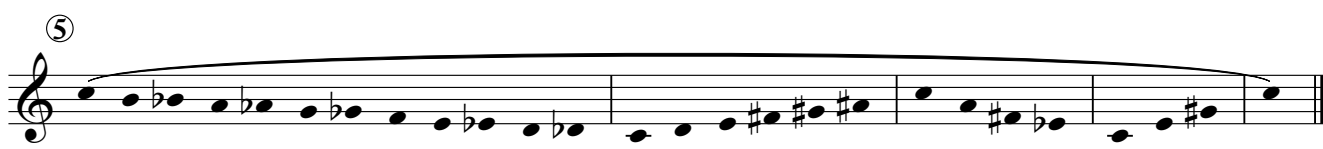

Heart Mind Bell Maneuver Ability

Play Freely

JC Heisler

①

②

③

④

⑤

⑥

⑦

⑧

9

10

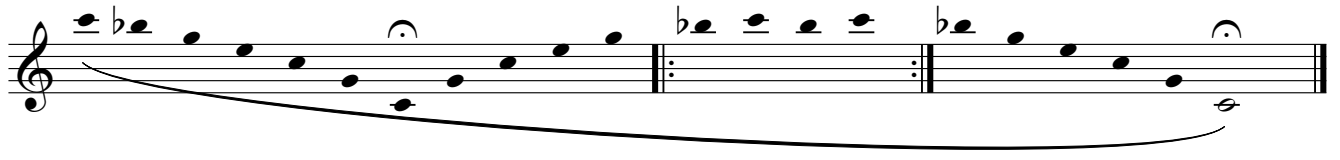
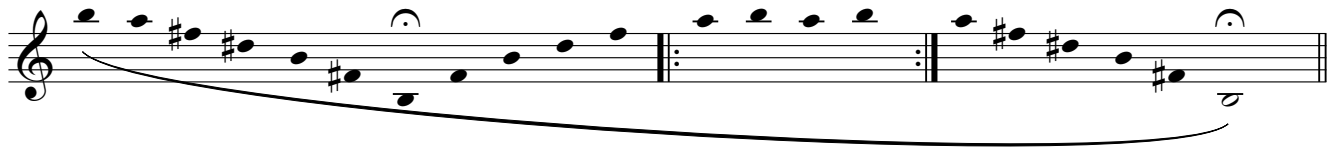
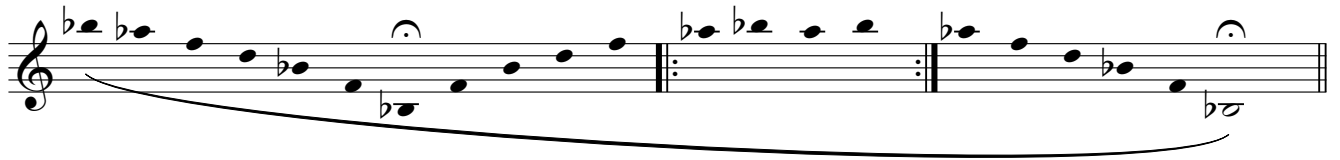
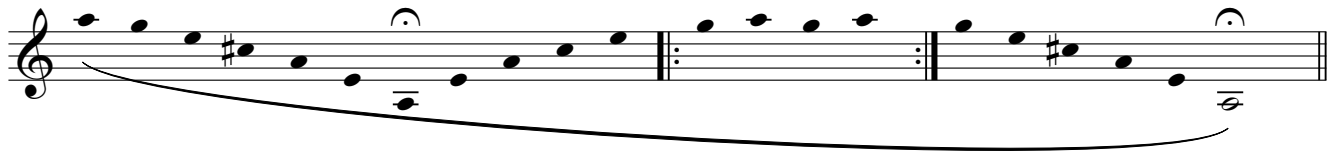
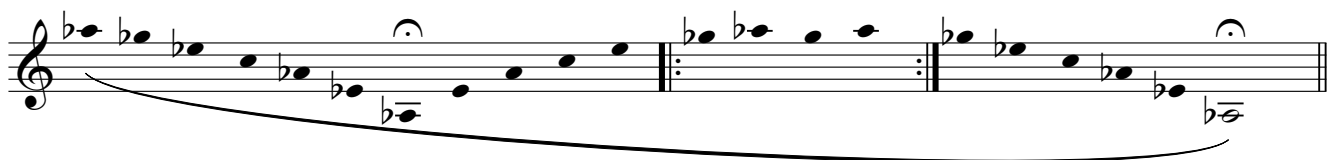
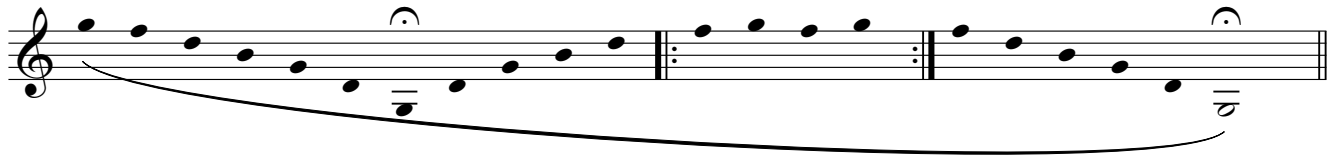

Heart Mind Bell: 7 Bugles

JC Heisler

7 Bugles Down: (0) (2) (1) (12) (23) (13) (123)

7 Bugles Down: (0) (2) (1) (12) (23) (13) (123)

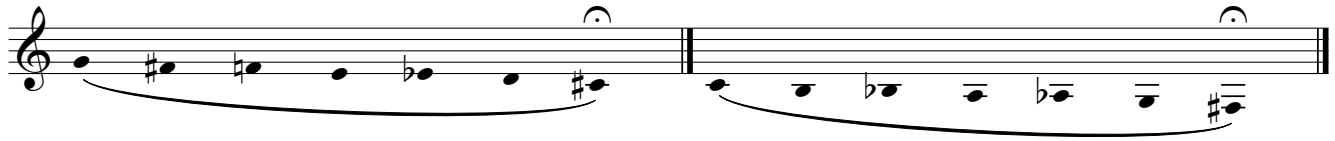

① C or C♯ 60-70

②

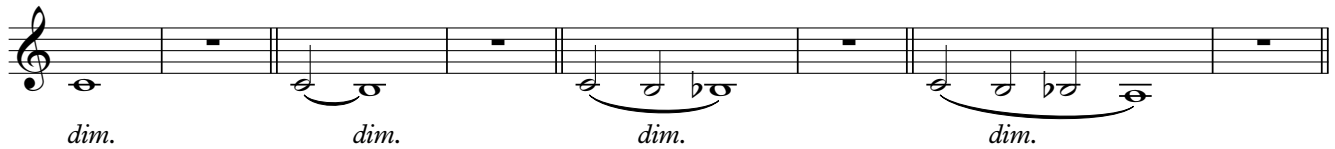

③

④

dim. *cresc.* *p* *cresc.* *p* *cresc.* *p*

cresc. *p* *cresc.* *p* *cresc.* *p*

⑤

dim. *mf p cresc.* *mf p cresc.* *mf p cresc.*

mf p cresc. *mf p cresc.* *mf p cresc.*

⑥

mf p mf *mf p mf* *mf p mf* *mf p mf* *mf p mf* *mf p mf*

⑦

dim. *mf p cresc.* *mf p cresc.* *mf p cresc.*

mf p cresc. *mf p cresc.* *mf p cresc.*

⑧

mf p mf *mf p mf* *mf p mf* *mf p mf* *mf p mf* *mf p mf*

9

cresc. *p* *cresc.* *p* *cresc.* *p*

cresc. *p* *cresc.* *p* *cresc.* *p* *p*

10

cresc. *cresc.* *cresc.*

cresc. *cresc.* *cresc.* *cresc.*

11

cresc. *p* *cresc.* *p* *cresc.* *p*

cresc. *p* *cresc.* *p* *cresc.* *p* *cresc.* *p*

12

cresc. *dim.* *cresc.* *dim.* *cresc.* *dim.*

cresc. *dim.* *cresc.* *dim.* *cresc.* *dim.* *mf* *dim.*

13 C or C 60-70

cresc. *dim.*

cresc. *dim.*

cresc. *dim.*

cresc. *dim.*

cresc. *dim.*

cresc. *dim.* *cresc.* *dim.*

cresc. *dim.* *cresc.* *dim.* *cresc.* *dim.*

cresc. *dim.* *cresc.* *dim.* *cresc.* *dim.* *dim.*

14

15

16

7 Bugles Down: (0) (2) (1) (12) (23) (13) (123)

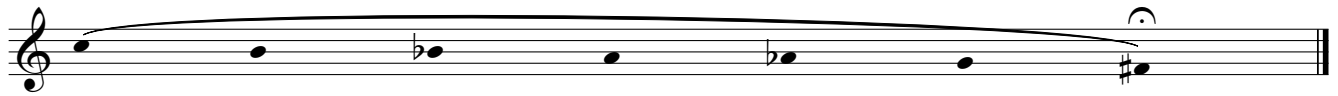

17 C or C 60-70

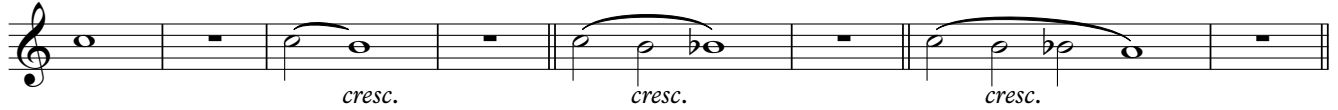

18

19

20

21

22

23

③

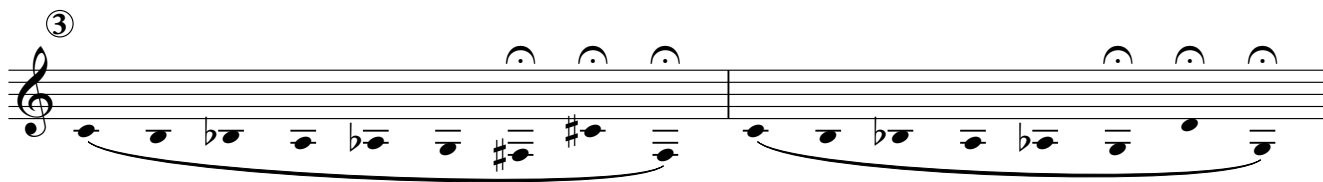

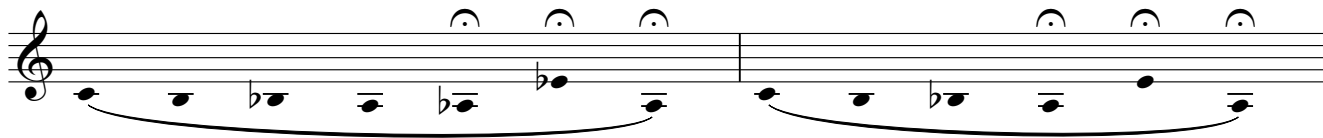

④

④

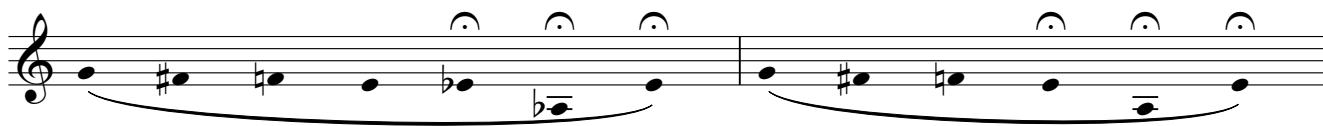

⑤

⑤

⑥

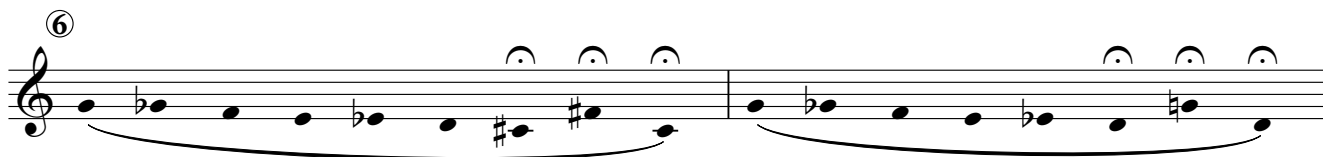

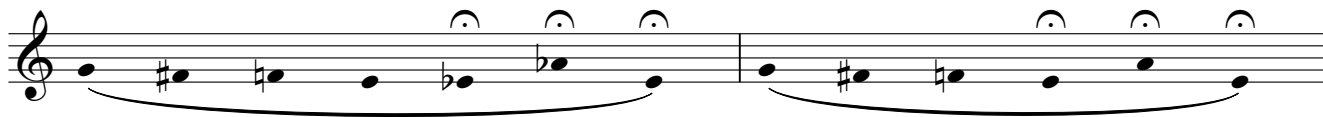

⑦

⑦

⑧

⑧

9

Exercise 9 consists of three staves of music. The first staff begins with a circled '9' and contains a sequence of notes: G4, A4, Bb4, C5, Bb4, A4, G4, F#4, E4, D4, C4. The second staff continues with G4, A4, Bb4, C5, Bb4, A4, G4, F#4, E4, D4, C4. The third staff continues with G4, A4, Bb4, C5, Bb4, A4, G4, F#4, E4, D4, C4. Each staff features a long slur under the notes and several breath marks above the notes.

10

Exercise 10 consists of three staves of music. The first staff begins with a circled '10' and contains a sequence of notes: G4, A4, Bb4, C5, Bb4, A4, G4, F#4, E4, D4, C4. The second staff continues with G4, A4, Bb4, C5, Bb4, A4, G4, F#4, E4, D4, C4. The third staff continues with G4, A4, Bb4, C5, Bb4, A4, G4, F#4, E4, D4, C4. Each staff features a long slur under the notes and several breath marks above the notes.

11

Exercise 11 consists of three staves of music. The first staff begins with a circled '11' and contains a sequence of notes: G4, A4, Bb4, C5, Bb4, A4, G4, F#4, E4, D4, C4. The second staff continues with G4, A4, Bb4, C5, Bb4, A4, G4, F#4, E4, D4, C4. The third staff continues with G4, A4, Bb4, C5, Bb4, A4, G4, F#4, E4, D4, C4. Each staff features a long slur under the notes and several breath marks above the notes.

12

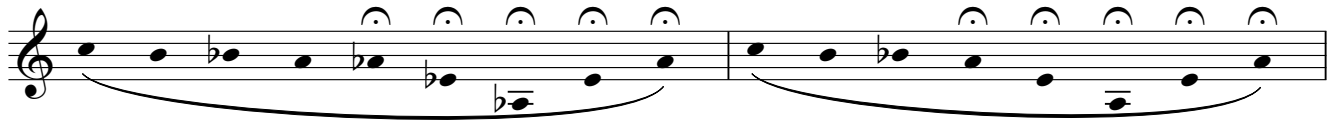
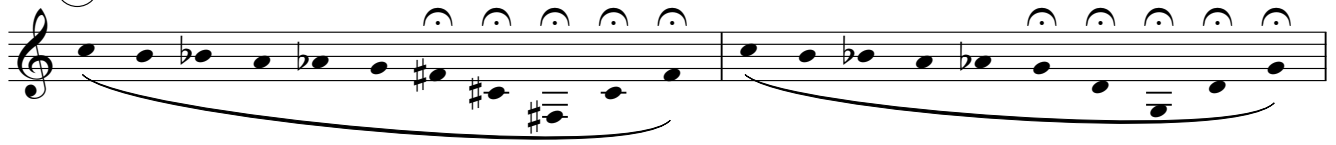

Lesson 3

① T3 7 Bugles Up: (123) (13) (23) (12) (1) (2) (0)

② T2 7 Bugles Up: (123) (13) (23) (12) (1) (2) (0)

③ T4 7 Bugles Up: (123) (13) (23) (12) (1) (2) (0)

Lesson 4

①

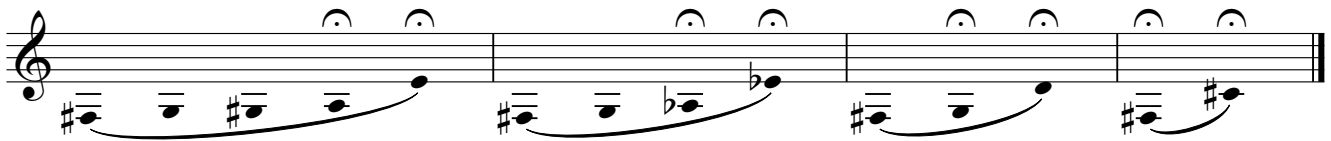

②

③

④

⑤

Lesson 5

①

②

③

Heart Mind Bell

Chromatic Logic

Practice 1 *Play Evenly*

JC Heisler

① **T3** 7 Bugles Down: (0) (2) (1) (12) (23) (13) (123)

② **T3** 7 Bugles Up: (123) (13) (23) (12) (1) (2) (0)

⑤ **T2** 7 Bugles Down: (0) (2) (1) (12) (23) (13) (123)

⑥ **T2** 7 Bugles Up: (123) (13) (23) (12) (1) (2) (0)

① **Practice 2** *Play Evenly*

②

③

④

⑤

⑥

⑦

⑧

⑨

⑩

① **Practice 3** *Play Evenly*

8

9

10

11

12

13

14

Heart Mind Bell

T3 First Studies

Play Evenly

JC Heisler

① **7 Bugles Down:** (0) (2) (1) (12) (23) (13) (123)

② **7 Bugles Up:** (123) (13) (23) (12) (1) (2) (0)

③

④

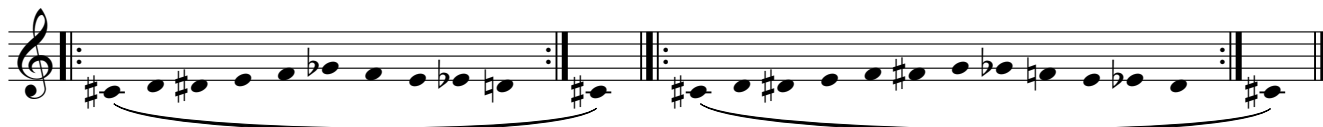

⑤ *Interval Measurements*

⑥

⑦

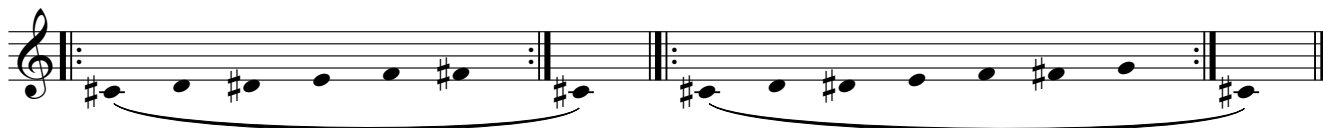

⑧

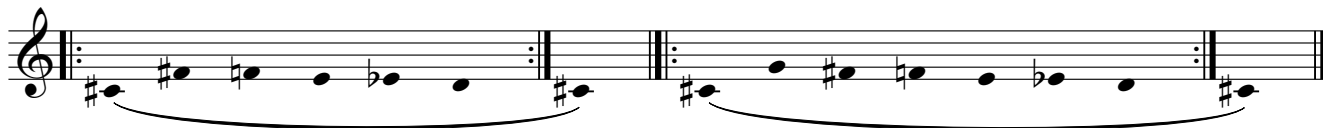

9

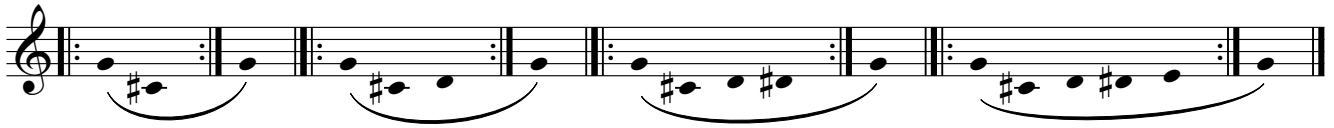

10

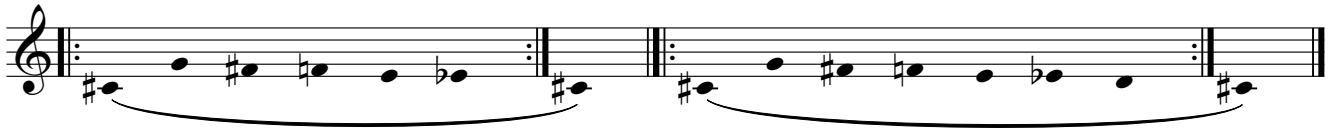

11

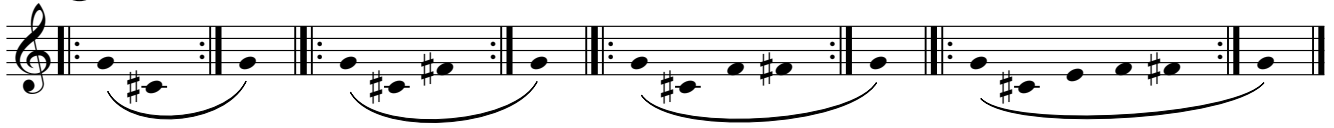

12

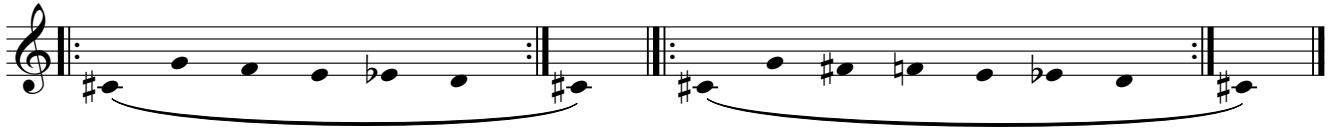

13

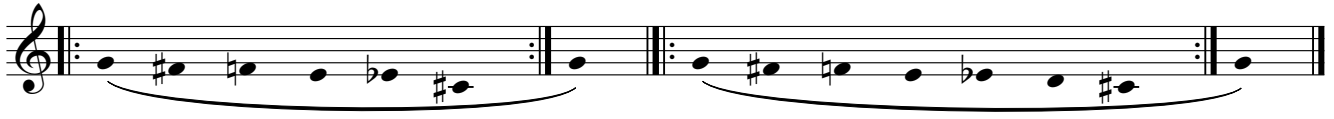

14

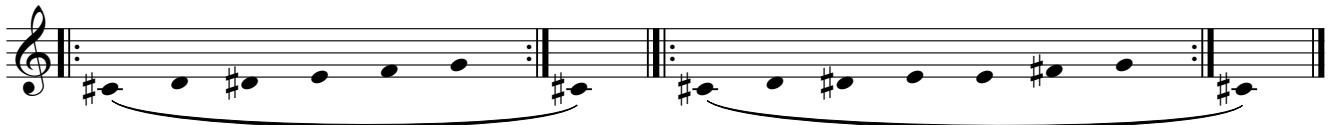

15

Interval Measurements

16

17

18

19

20

21

22

23 *Lacing* 24

25

26

27 *Oblique Measurements* 28

29 30

31

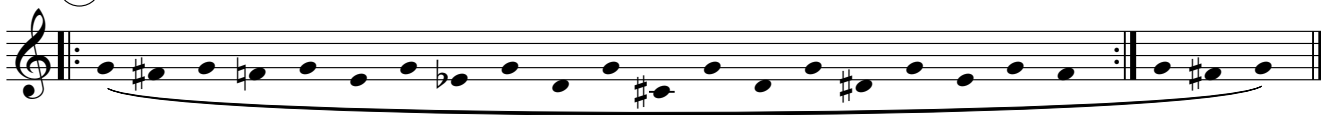

32

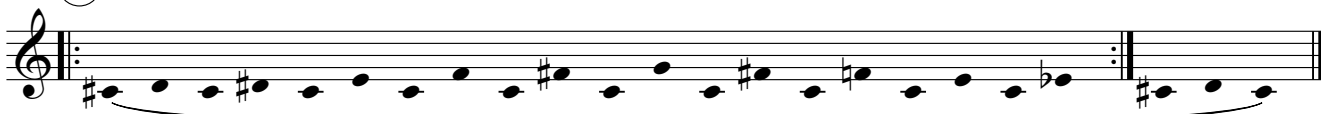

33

34

35

Contrary Measurements

36

37

38

39

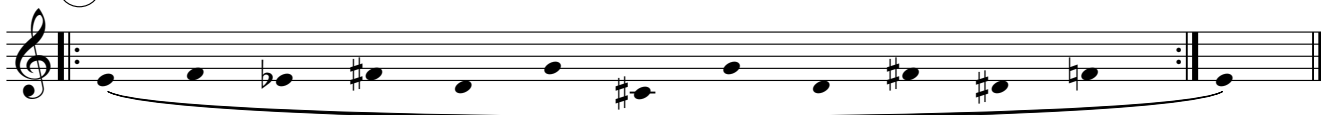

40

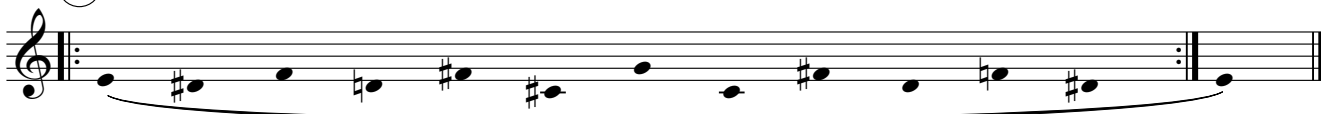

41

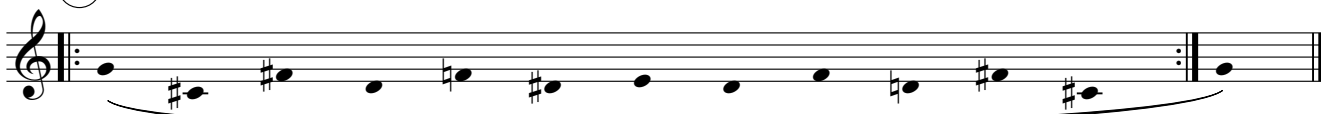

42

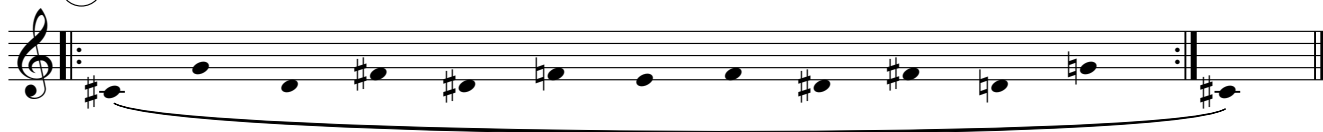

43 *Turning*

44

45

46

47 *Articulations*

48

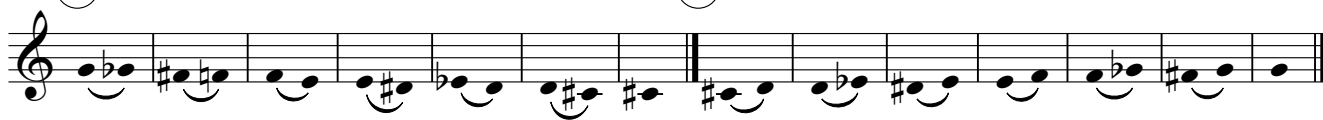

49

50

51

52

53

54

55

56

57

58

59

60

61

62

63

64

65

66

67 63+65

68 63+64

69 63+66

70 64+63

71 64+65

72 64+66

73 65+63

74 65+64

75 65+66

76 66+63

77 66+64

78 66+65

79 *Flow* 80

⑤ *Interval Measurements*

⑥

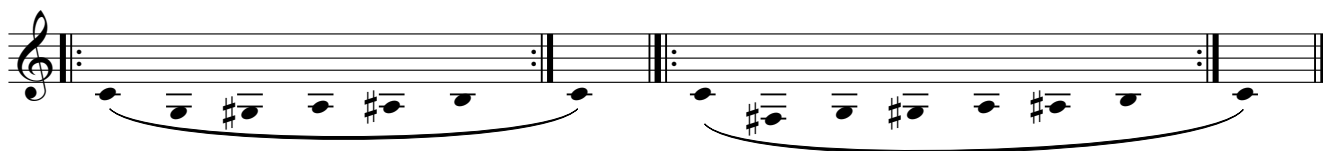

⑦

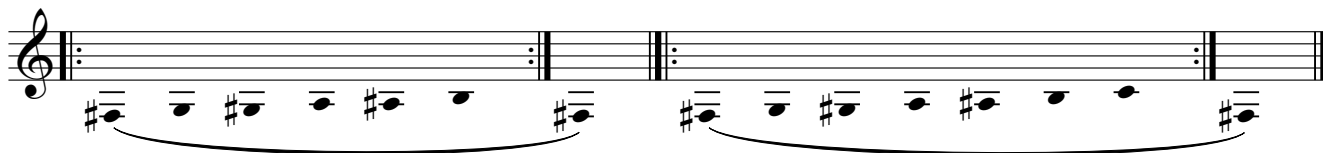
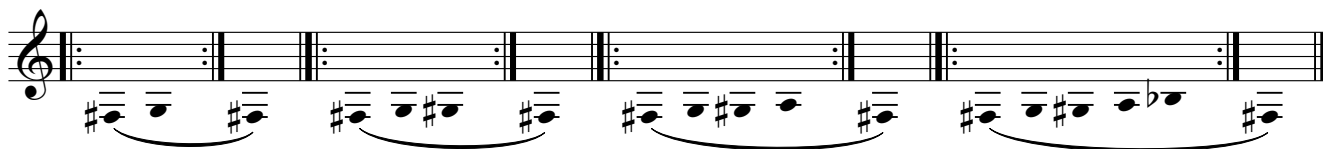

⑧

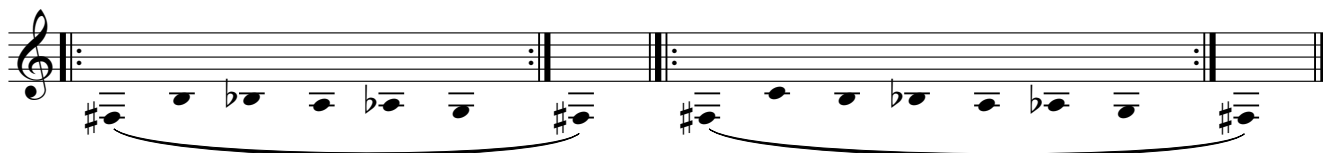
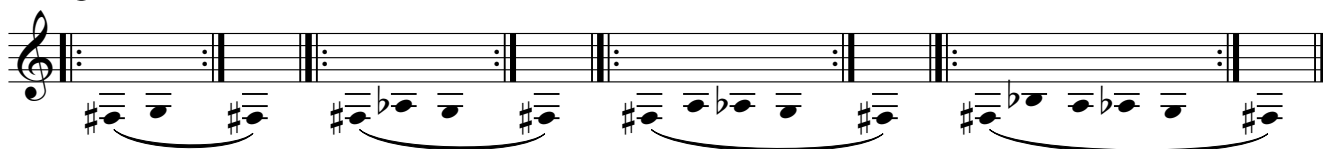

9

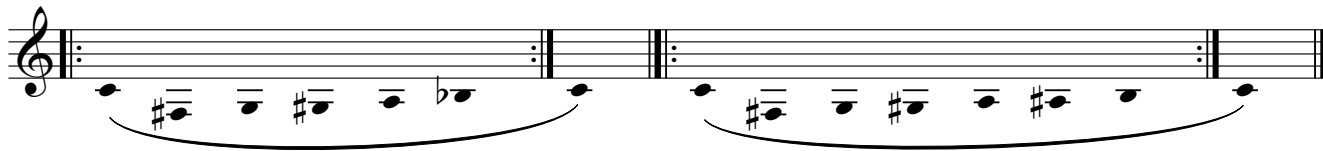
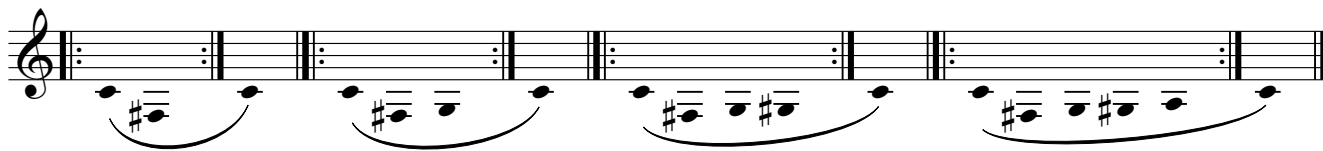

10

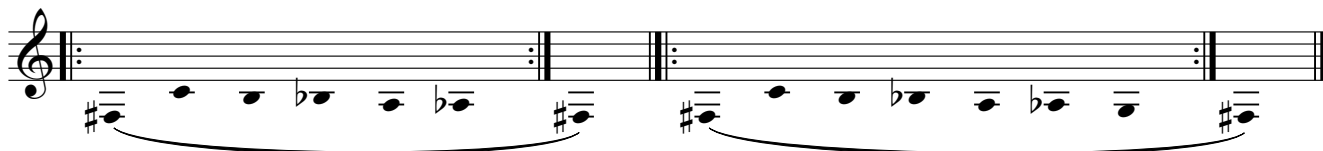
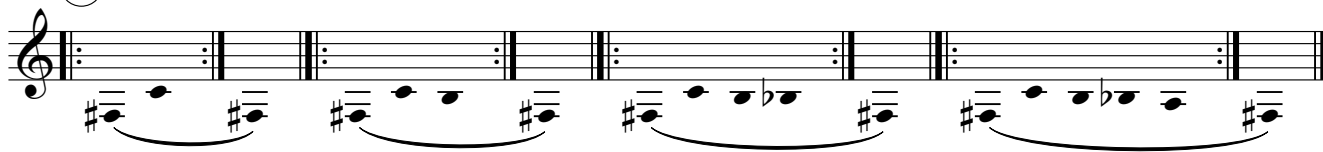

11

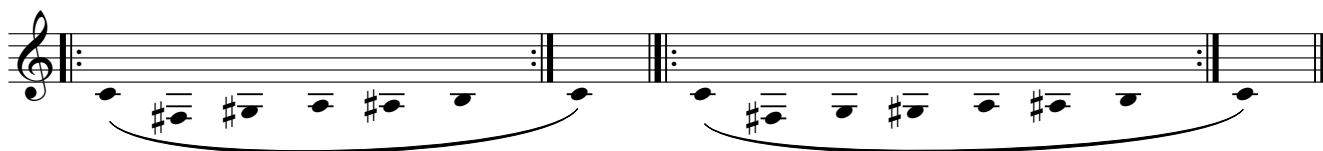
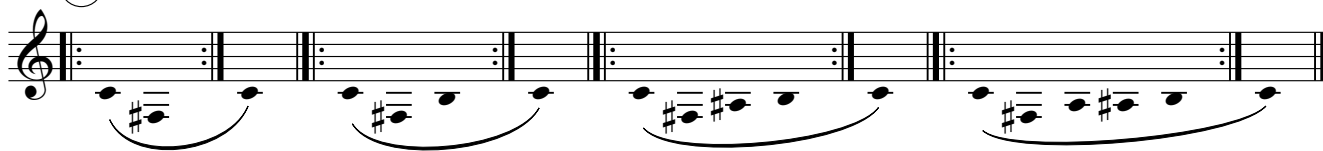

12

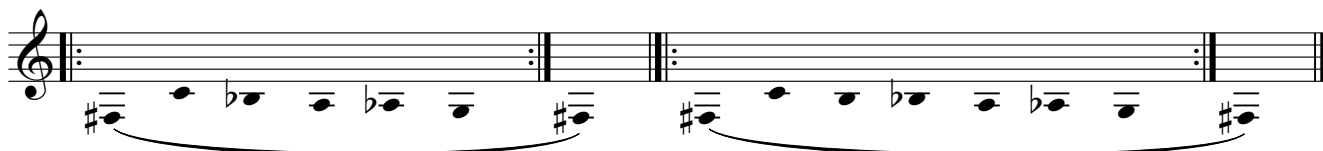
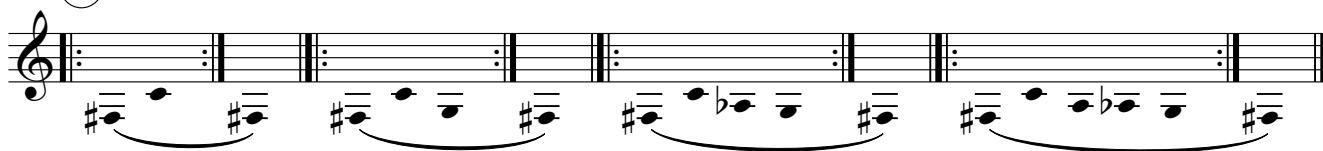

13

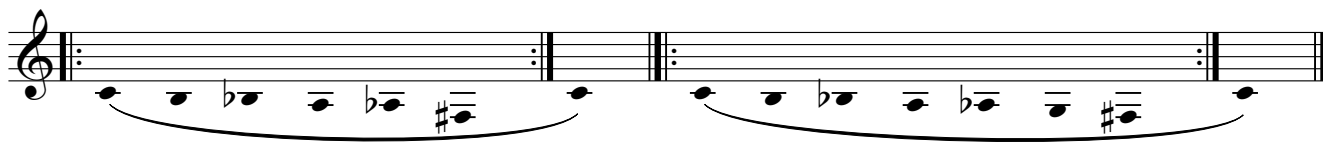
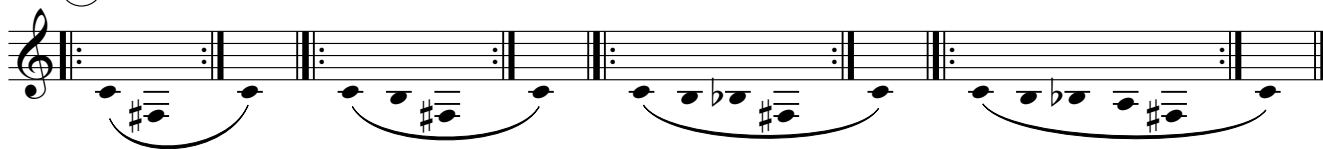

14

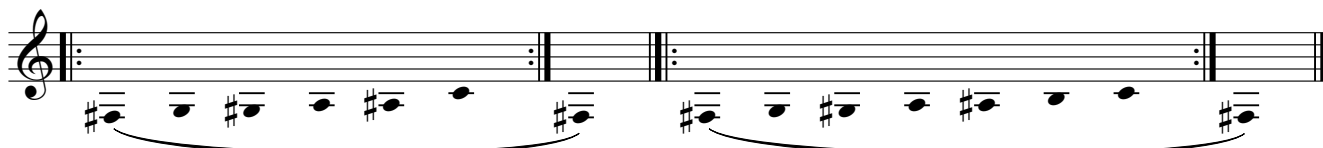
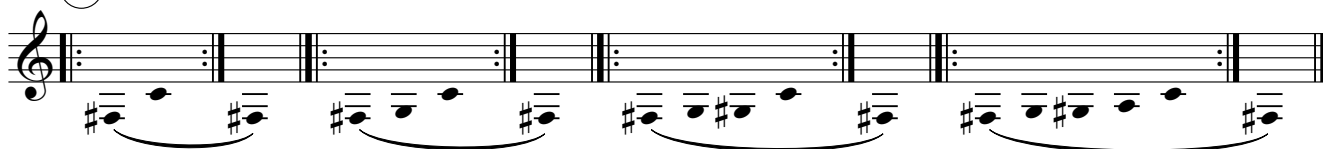

15 *Interval Measurements*

16

17

18

19

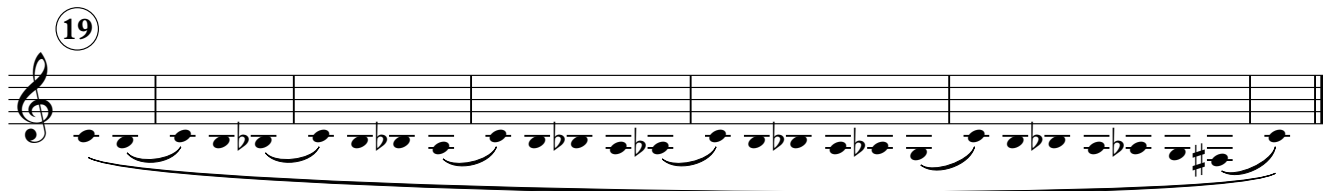

20

21

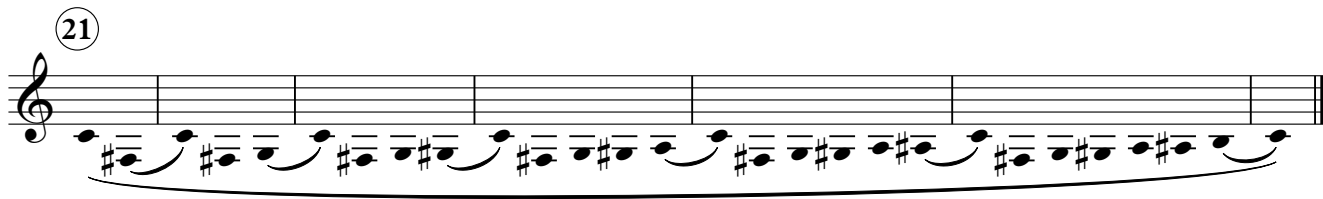

22

23 *Lacing* 24

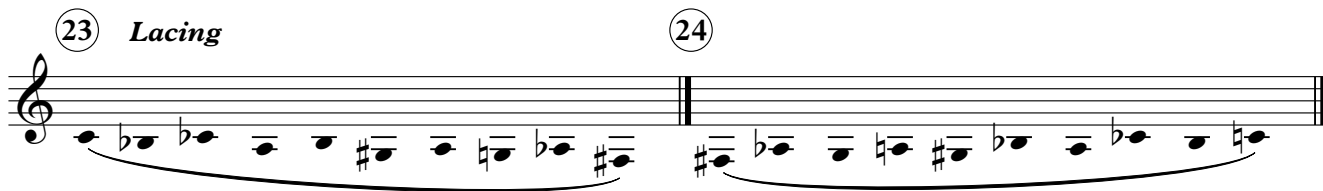

25

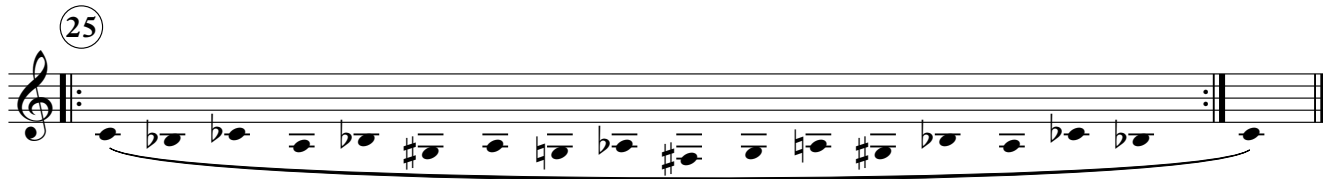

26

27 *Oblique Measurements* 28

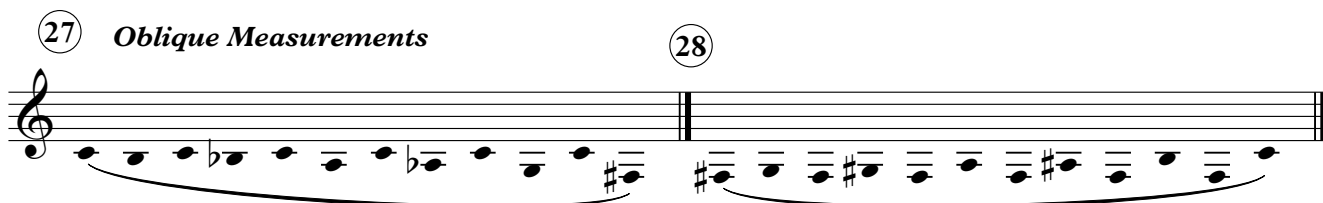

29 30

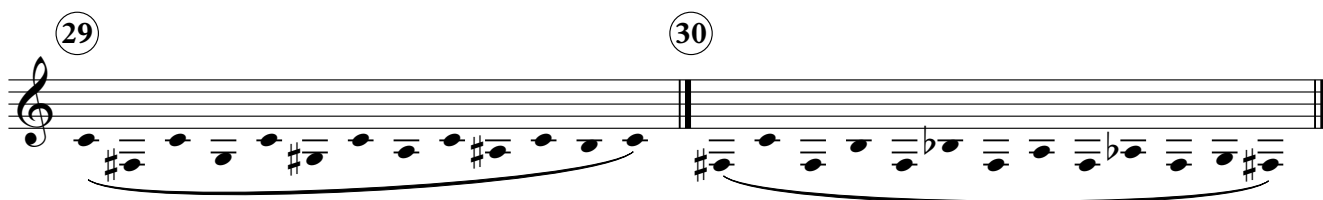

42

43 *Turning*

44

45

46

47 *Articulations*

48

49

50

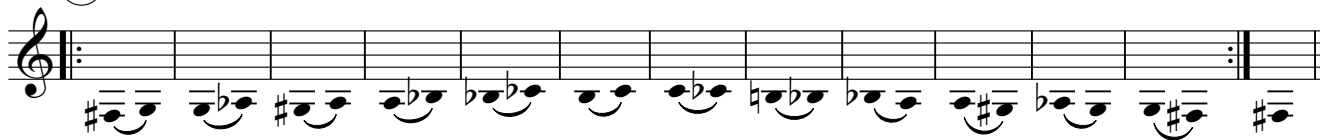

51 52

53

54

55

56

57

58

59

60

61

62

63

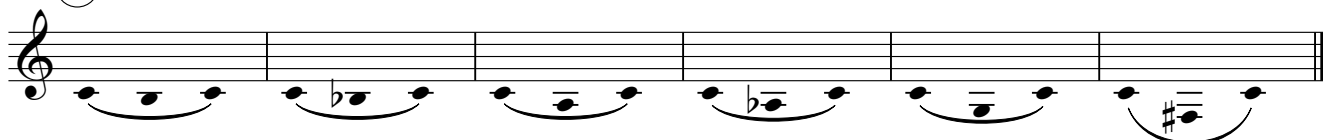

64

65

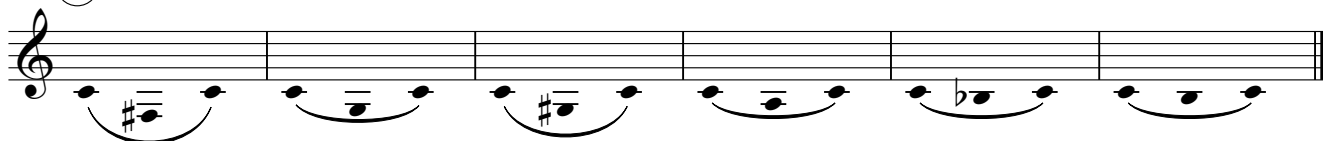

66

67 63+65

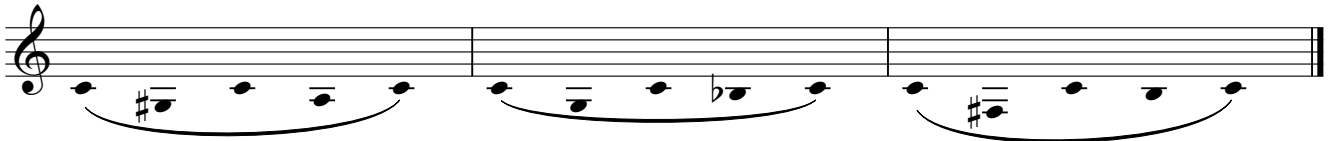
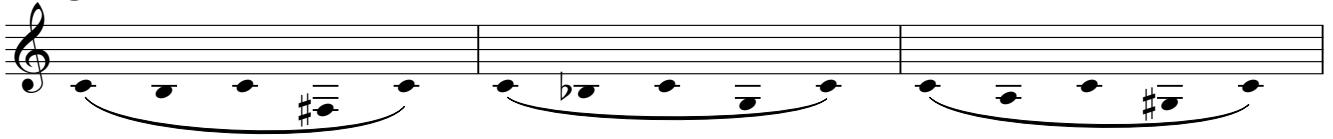

68 63+64

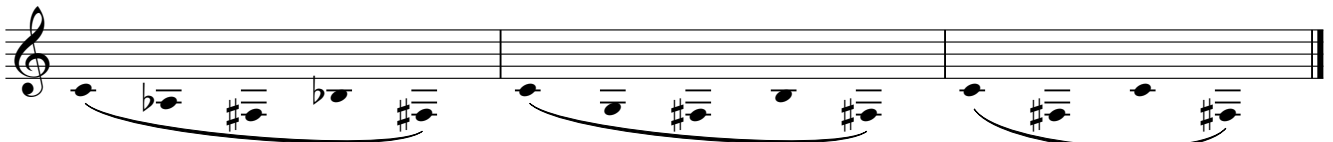
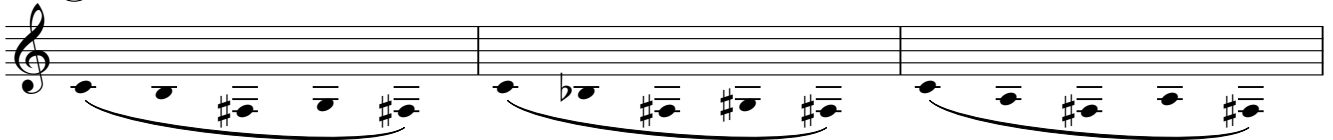

69 63+66

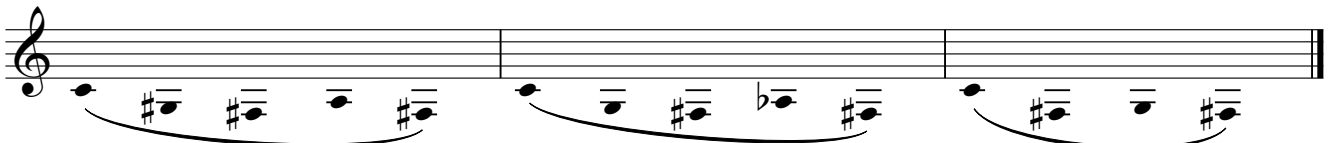
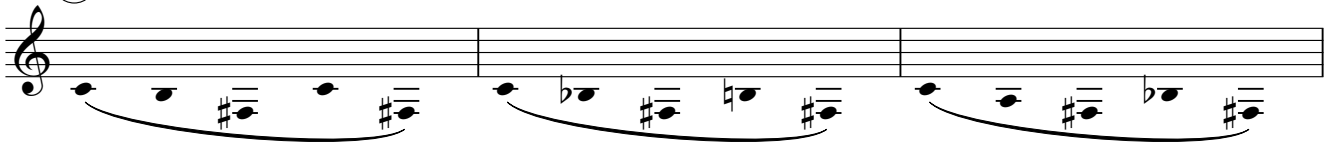

70 64+63

71 64+65

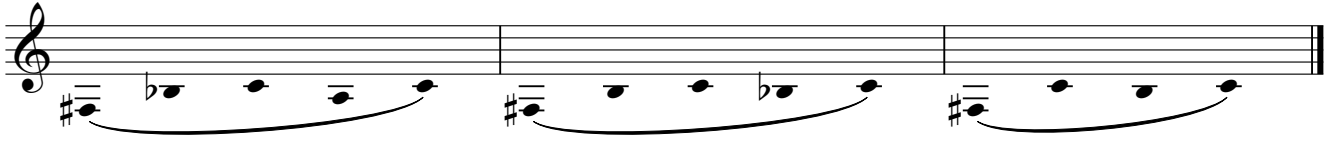

72 64+66

73 65+63

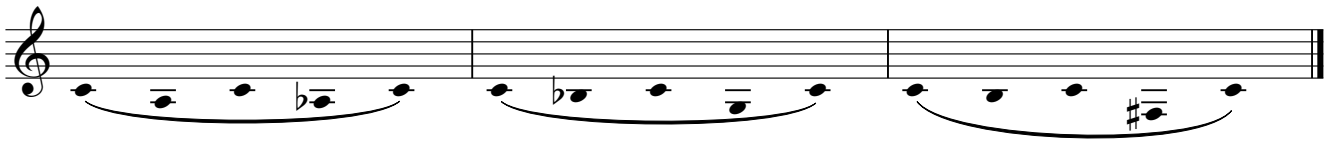
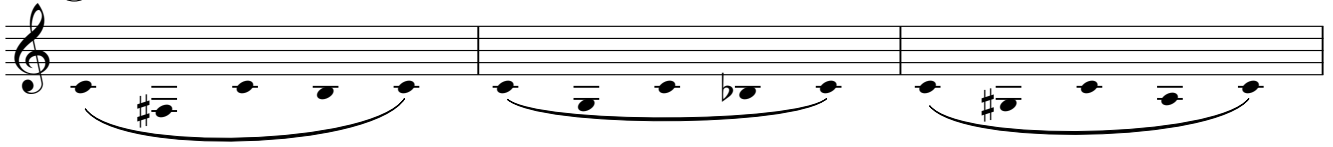

74 65+64

75 65+66

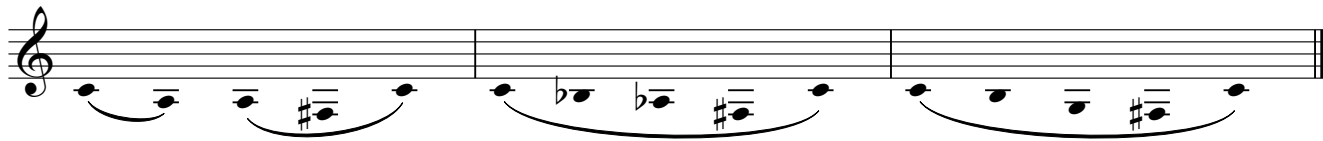

76 66+63

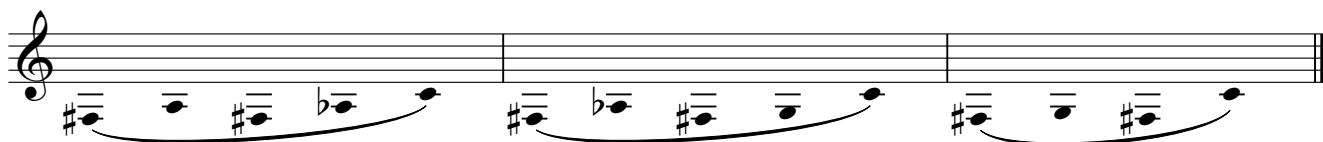

77 66+64

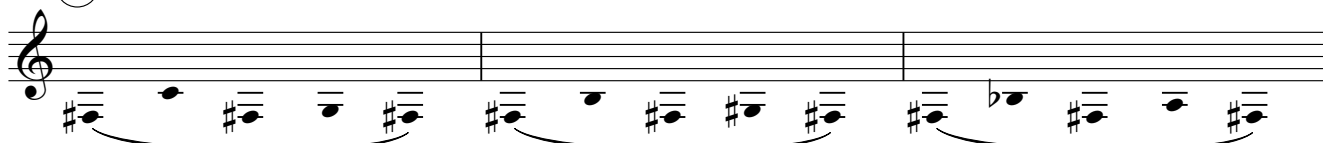

78 66+65

79 *Flow*

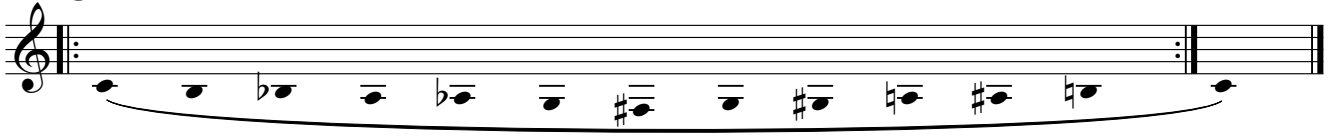

80

81 *T3 - T2*

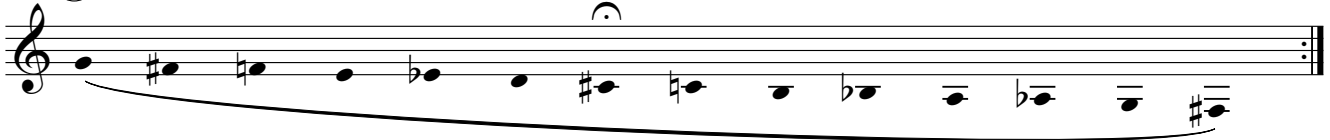

82 *T2 - T3*

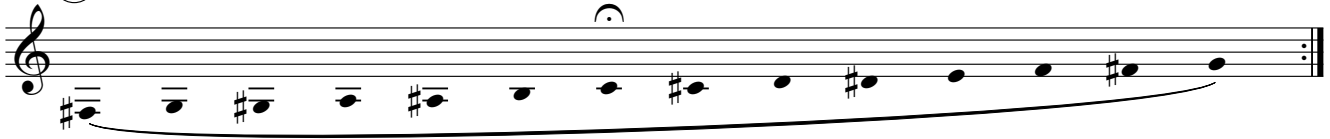

83 *T3 - T2*

84 *T2 - T3*

85 86

87 88

89 T3 - T2

90 T2 - T3

91 T3 - T2

92 T2 - T3

93 T3 - T2 *Play Evenly with No Fermatas*

94

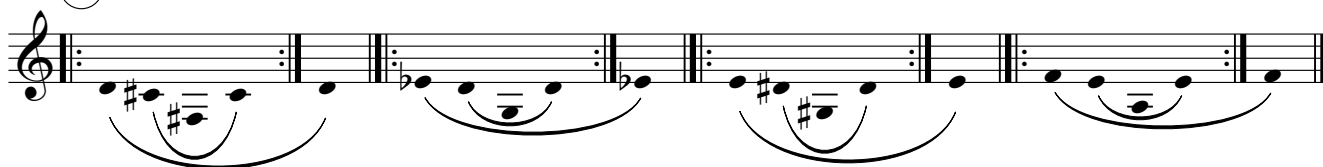

95 T2 - T3 *Play Evenly with No Fermatas*

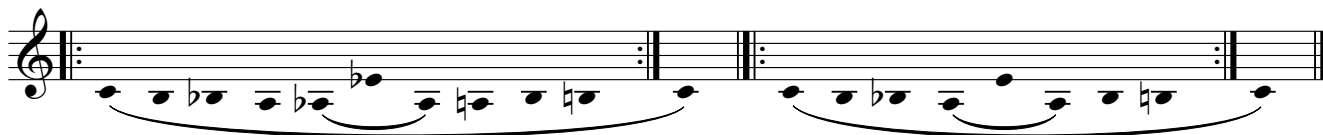
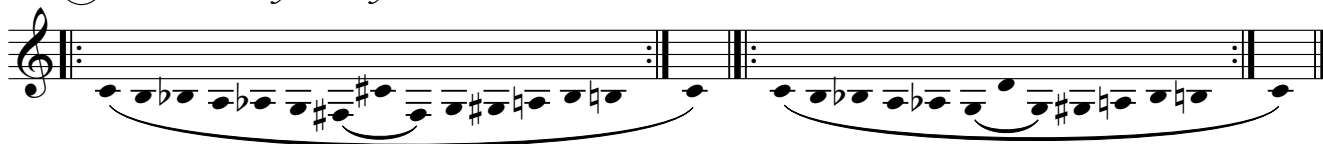

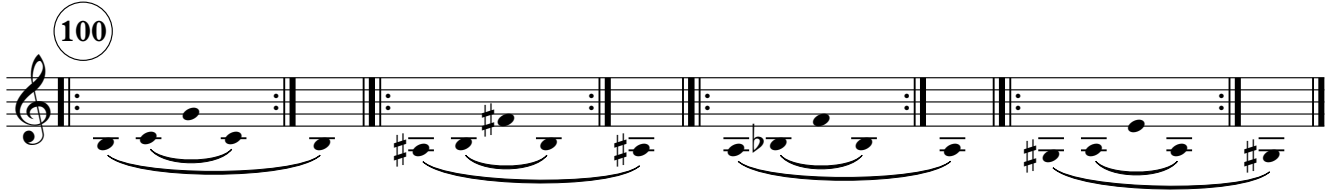
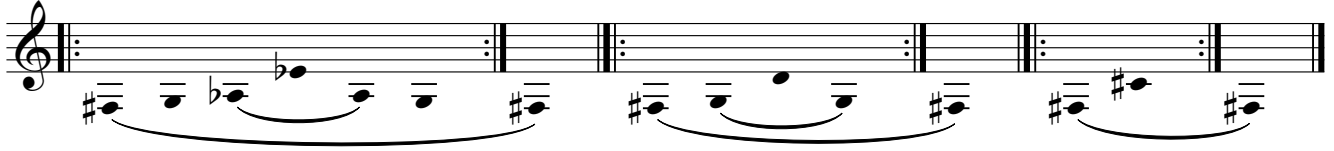
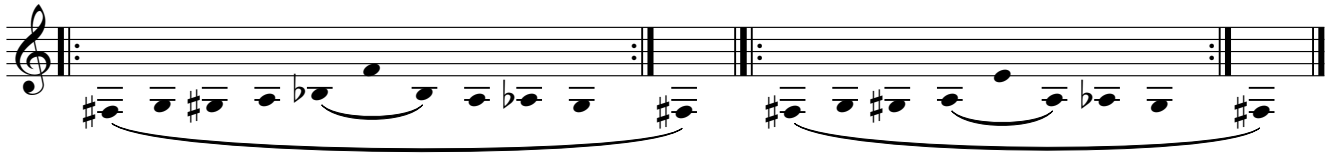

Heart Mind Bell

T4 First Studies

Play Evenly

JC Heisler

① *7 Bugles Down: (0) (2) (1) (12) (23) (13) (123)*

② *7 Bugles Up: (123) (13) (23) (12) (1) (2) (0)*

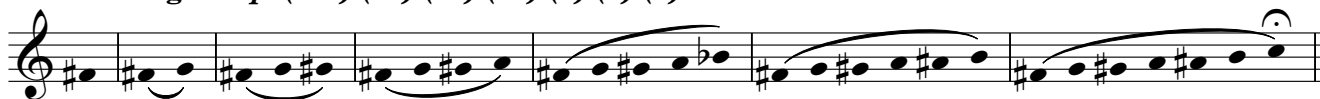

③

④

⑤ *Interval Measurements*

⑥

⑦

⑧

9

10

11

12

13

14

15 *Interval Measurements*

16

17

18

31

32

33

34

35 *Contrary Measurements* 36

37 38

39

40

41

42

43

Turning

44

45

46

47

Articulations

48

49

50

51 52

53

54

55

56

57

67 63+65

68 63+64

69 63+66

70 64+63

71 64+65

72 64+66

73 65+63

74 65+64

75 65+66

76 66+63

77 66+64

78 66+65

79 *Flow*

80

81 *T3 - T2*

82 *T2 - T3*

91 *T3 - T4*

Exercise 91, T3 - T4, consists of three staves of music. The first staff contains two measures of music, each with a repeat sign and a slur over the notes. The second staff also contains two measures of music, each with a repeat sign and a slur. The third staff contains three measures of music, each with a repeat sign and a slur. The notes are primarily eighth and quarter notes with various accidentals.

92

Exercise 92 consists of two staves of music. The first staff contains four measures of music, each with a repeat sign and a slur. The second staff contains three measures of music, each with a repeat sign and a slur. The notes are primarily eighth and quarter notes with various accidentals.

93 *T4 - T3*

Exercise 93, T4 - T3, consists of three staves of music. The first staff contains two measures of music, each with a repeat sign and a slur. The second staff contains two measures of music, each with a repeat sign and a slur. The third staff contains three measures of music, each with a repeat sign and a slur. The notes are primarily eighth and quarter notes with various accidentals.

94

Exercise 94 consists of one staff of music containing four measures of music, each with a repeat sign and a slur. The notes are primarily eighth and quarter notes with various accidentals.

95 T4 - T3

96

97 T3 - T4

98

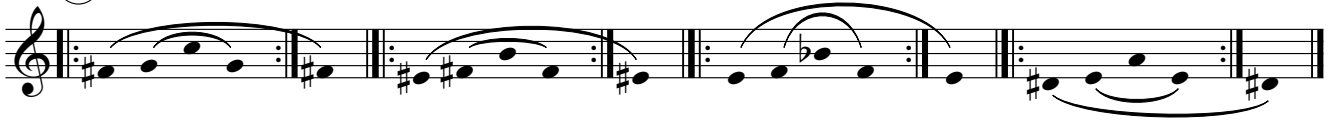

99 T4 - T2

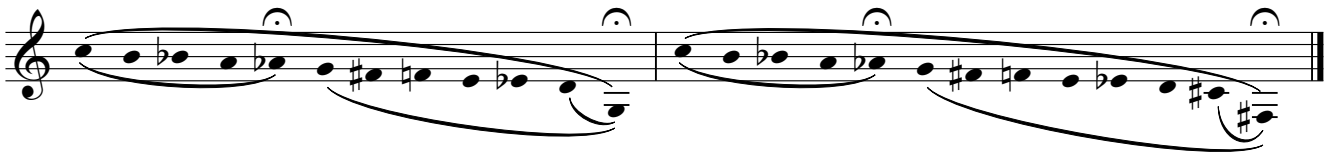

100

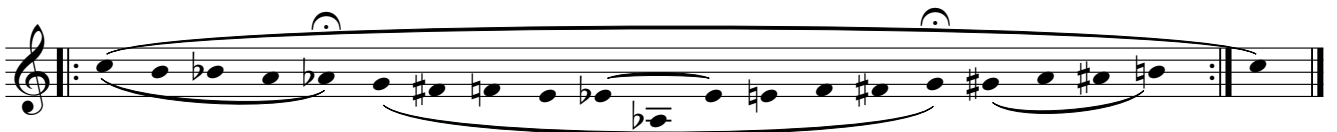

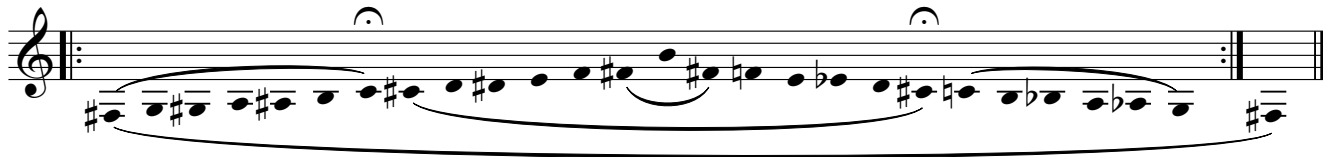
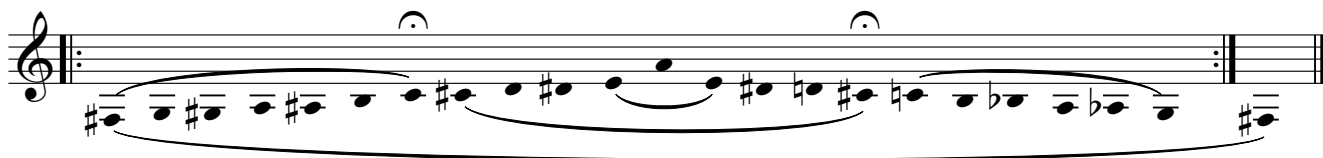
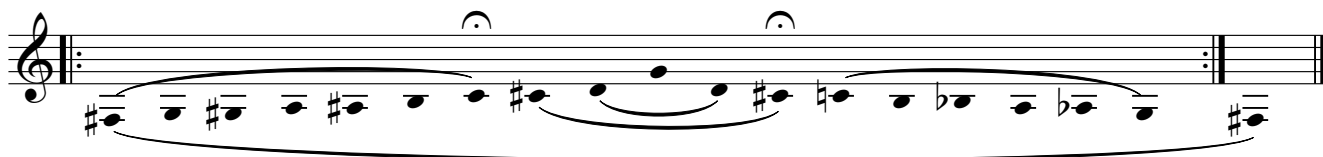

103 T4 - T5

107 *T3 - T5*

Exercise 107, T3 - T5, consists of two staves of music. The first staff contains three measures of music, each with a slur over a series of notes and a fermata over the final note. The second staff contains four measures of music, each with a slur over a series of notes and a fermata over the final note. The notes are primarily eighth and quarter notes, with some accidentals.

108 *T3 - T5*

Exercise 108, T3 - T5, consists of three staves of music. Each staff contains two measures of music, each with a slur over a series of notes and a fermata over the final note. The notes are primarily eighth and quarter notes, with some accidentals.

109 *T3 - T5*

Exercise 109, T3 - T5, consists of two staves of music. Each staff contains three measures of music, each with a slur over a series of notes and a fermata over the final note. The notes are primarily eighth and quarter notes, with some accidentals.

110 *T3 - T5*

Exercise 110, T3 - T5, consists of two staves of music. Each staff contains two measures of music, each with a slur over a series of notes and a fermata over the final note. The notes are primarily eighth and quarter notes, with some accidentals.

111 T4 - T6

112 T4 - T6

113 T3 - T6

114 T3 - T6

Exercise 114, T3-T6, consists of three staves of music. The first staff contains two measures of music, each with a slur over a series of eighth notes. The second staff also contains two measures of music, each with a slur over a series of eighth notes. The third staff contains three measures of music, each with a slur over a series of eighth notes. The key signature has one sharp (F#) and the time signature is 4/4.

115 T2 - T6

Exercise 115, T2-T6, consists of five staves of music. Each staff contains two measures of music, each with a slur over a series of eighth notes. The key signature has one sharp (F#) and the time signature is 4/4.

116 T2 - T6

Exercise 116, T2-T6, consists of one staff of music. It contains two measures of music, each with a slur over a series of eighth notes. The key signature has one sharp (F#) and the time signature is 4/4.

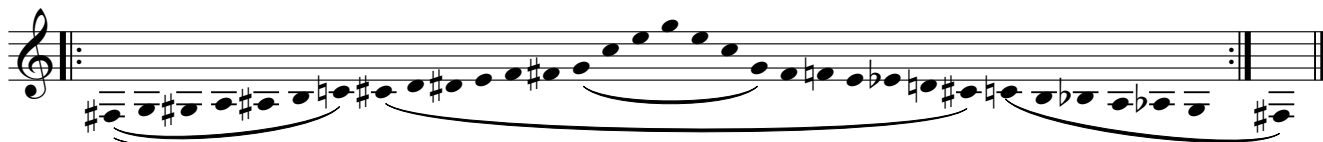
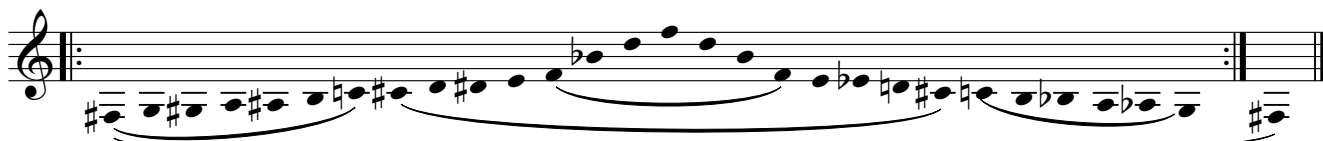
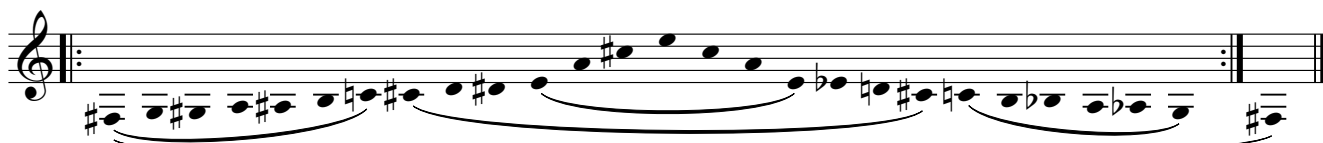
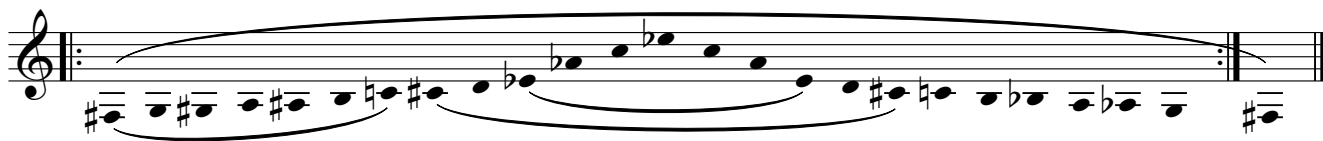
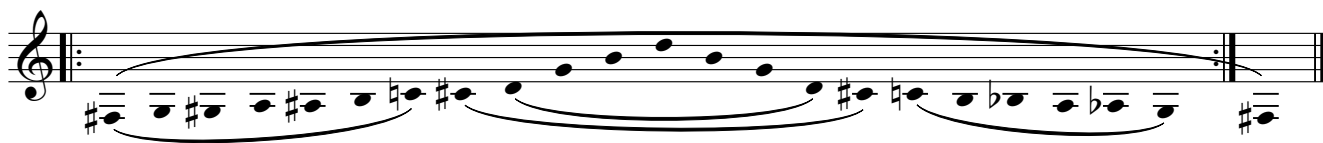

117 T2 - T6

Heart Mind Bell

Second Studies

Lesson 1

JC Heisler

① 7 Bugles Down: (0) (2) (1) (12) (23) (13) (123)

② 7 Bugles Up: (123) (13) (23) (12) (1) (2) (0)

③ 7 Bugles Down: (0) (2) (1) (12) (23) (13) (123)

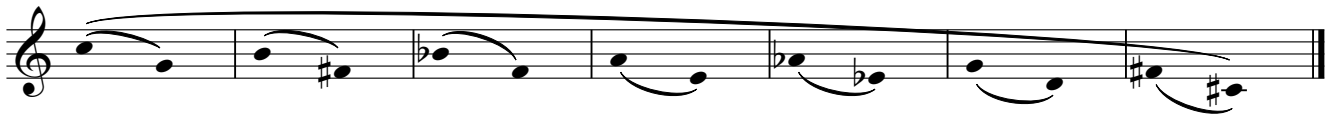

④ 7 Bugles Up: (123) (13) (23) (12) (1) (2) (0)

Lesson 2

①

②

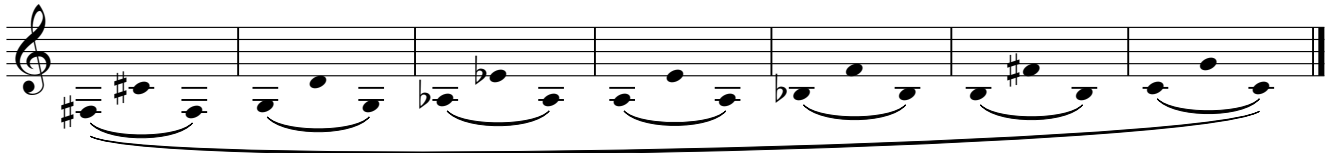

③

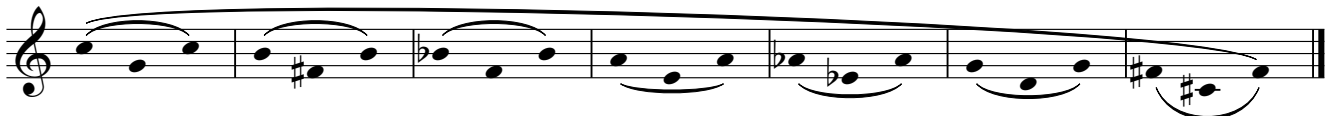

④

①

②

③

④

⑤

⑥

⑦

⑧

①

②

③

④

⑤

⑥

⑦

⑧

⑨

15

16

Lesson 5

1

2

3

4

5

6

⑦

⑧

TRUMPET DIATONICS

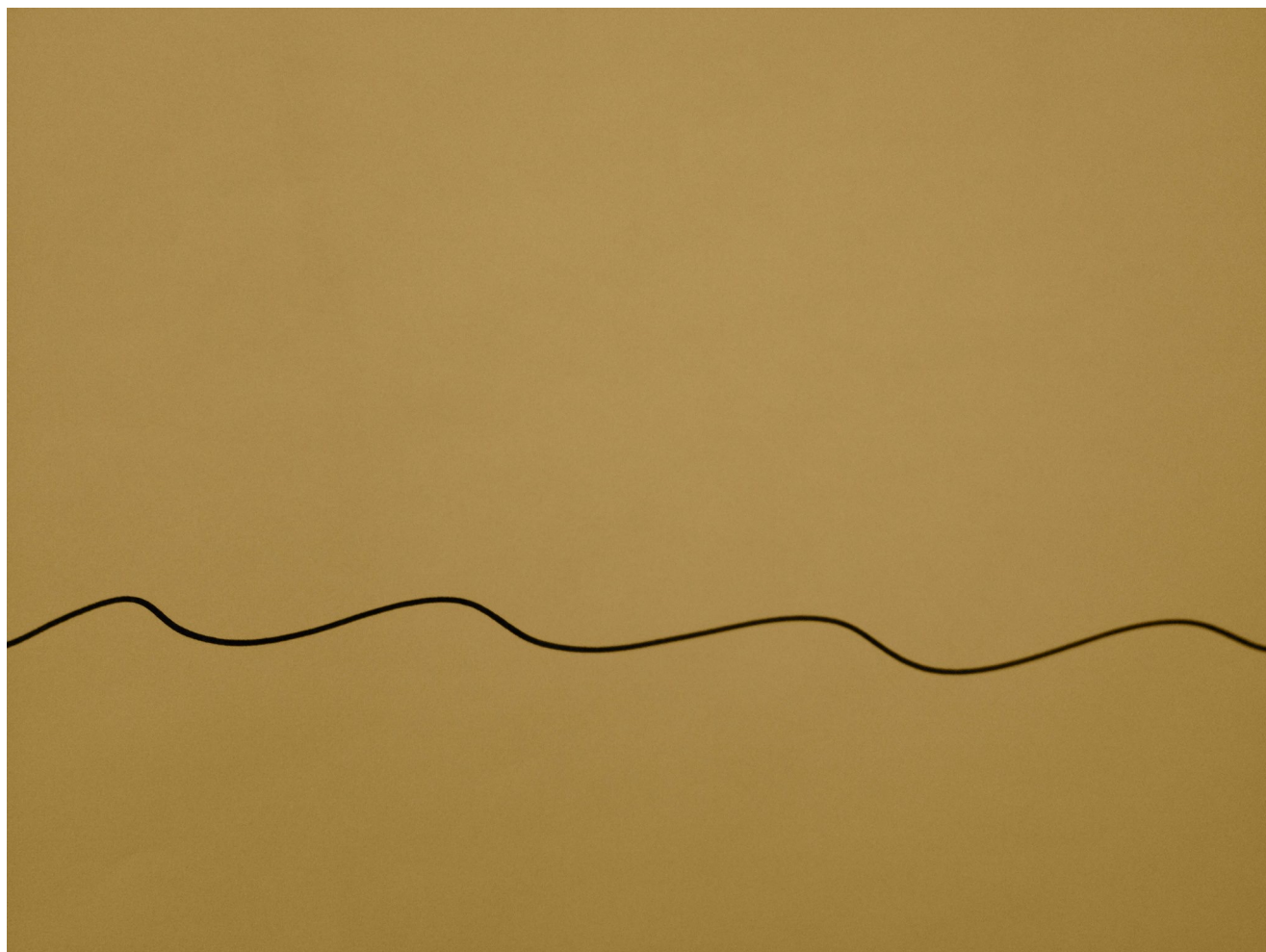

JC HEISLER