

TRUMPET DIATONICS

a poetic training in Music Literacy

Music Theory

JC HEISLER

Music Theory
Trumpet Diatonics ©

By JC Heisler

Music Theory

This is the staff. It is made up of 5 lines and 4 spaces. These together represent a sequence of pitches or frequencies.

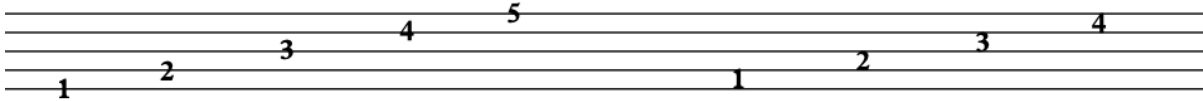

The note heads are placed on the staff to signify the sounding pitches or specific frequencies intended to be heard. Notes are to be read from left to right. The higher the note head placement on the staff, the higher the pitch frequency in the mind's ear. Ledger lines are added to extend the staff higher and lower, thus furthering the range of pitches available for expression on the staff.

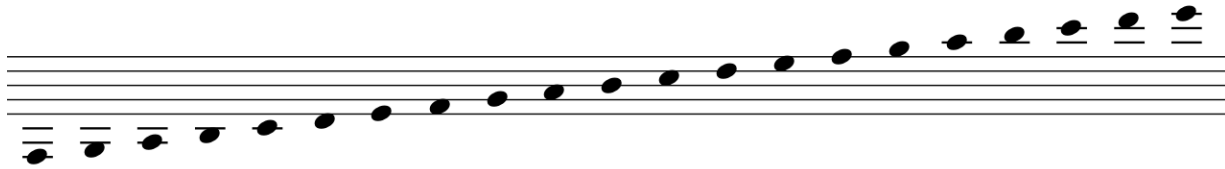

There are four different note head styles to apply to the staff.

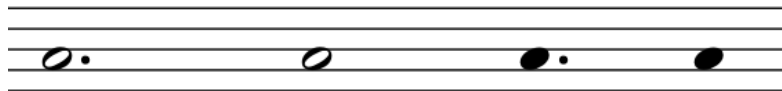

There are two main clefs that are commonly applied to the staff. The Treble Clef and the Bass Clef. The pitch of the note heads positioned on the staff are determined by the addition of the clef written on the staff. The addition of the clef specifies exact frequencies of the lines and spaces that make up the staff. Thus the staff begins to resonate with the addition of the clef.

Treble Clef: G Clef

Bass Clef: F Clef

Further more, the staff is measured by the addition of bar lines signifying an interval and pace of time lapsed. This interval of time is referred to as the meter. The horizontal spaces between the vertical bar lines on the staff are called measures.

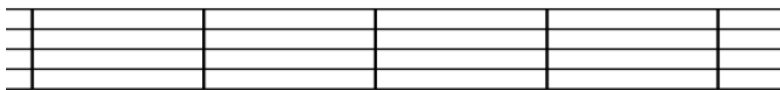

This is the Grand Staff.

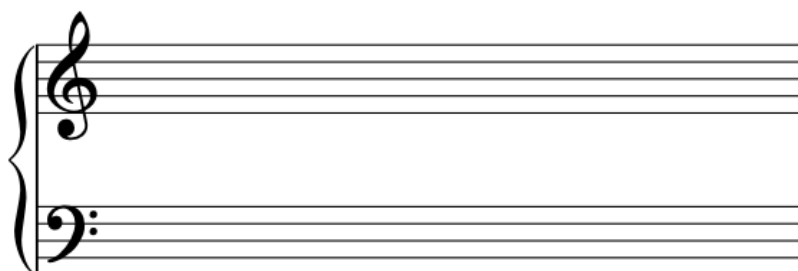

The Three C's

The Four G's

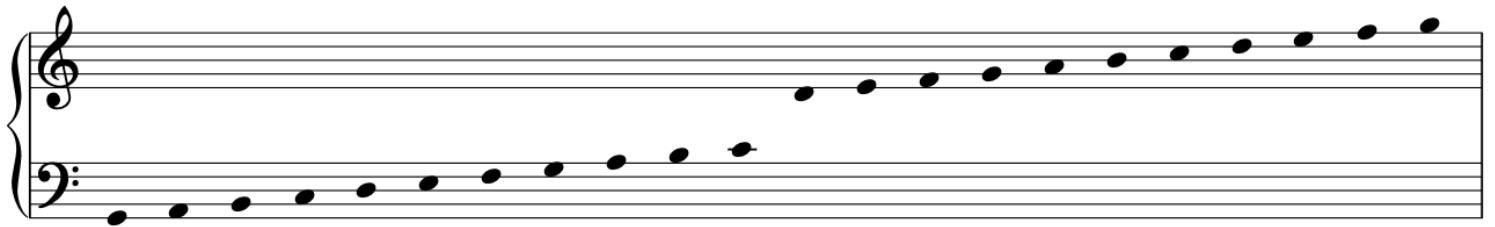

The Harmonic Series First 8 Ratios

1:1 2:1 3:1 4:1 5:1 6:1 7:1 8:1

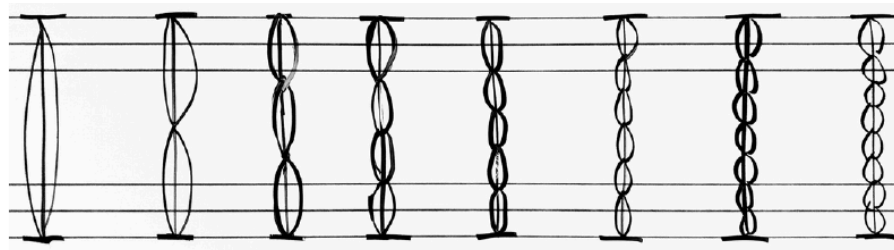

C Major Scale

C	D	E	F	G	A	B	C
---	---	---	---	---	---	---	---

do	re	mi	fa	sol	la	ti	do
1	2	3	4	5	6	7	1

C Minor Scale

C	D	E \flat	F	G	A \flat	B \flat	C
---	---	-----------	---	---	-----------	-----------	---

do	re	me	fa	sol	le	te	do
1	2	b3	4	5	b6	b7	1

C Chromatic Scale

C	C \sharp	D	D \sharp	E	F	F \sharp	G	G \sharp	A	A \sharp	B	C
---	------------	---	------------	---	---	------------	---	------------	---	------------	---	---

do	di	re	ri	mi	fa	fi	sol	si	la	li	ti	do
1	#1	2	#2	3	4	#4	5	#5	6	#6	7	1

C	B	B \flat	A	A \flat	G	G \flat	F	E	E \flat	D	D \flat	C
---	---	-----------	---	-----------	---	-----------	---	---	-----------	---	-----------	---

do	ti	te	la	le	sol	se	fa	mi	me	re	ra	do
1	7	b7	6	b6	5	b5	4	3	b3	2	b2	1

Octave split every 2 half steps: C Whole Tone Scale

C	D	E	F#	G#	A#	C
---	---	---	----	----	----	---

do	re	mi	fi	si	li	do
1	2	3	#4	#5	#6	1

C	Bb	Ab	Gb	E	D	C
---	----	----	----	---	---	---

do	te	le	se	mi	re	do
1	b7	b6	b5	3	2	1

Octave split every 3 half steps: C Diminished

C	Eb	Gb	A	C
---	----	----	---	---

do	me	se	la	do
1	b3	b5	6	1

Octave split every 4 half steps: C Augmented

C	E	G#	C
---	---	----	---

do	mi	si	do
1	3	#5	1

Octave split at mirrored 5 half steps: P4

Octave split every 6 half steps: Tritone

Tonic defined by the Fundamental and 2nd Ratio of the Harmonic Series.

Dominant Defined by the 3rd Ratio of the Harmonic Series.

Dominant defined as 5th Scale Degree of Major Tonality. P5 or P4

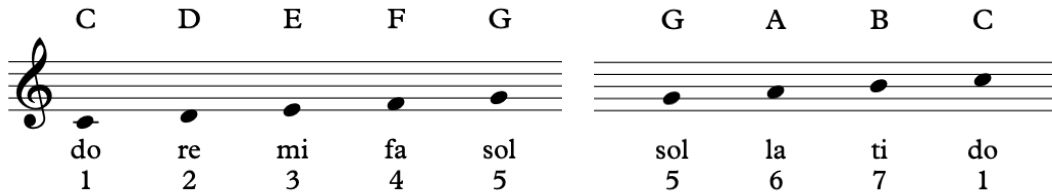

Dominant defined as 5th Scale Degree of Minor Tonality. P5 or P4

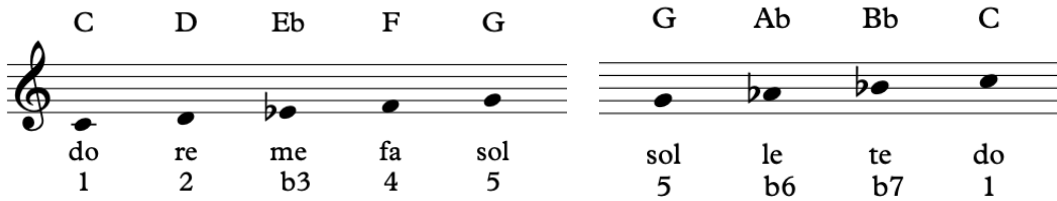

Dominant defined as 7 half steps

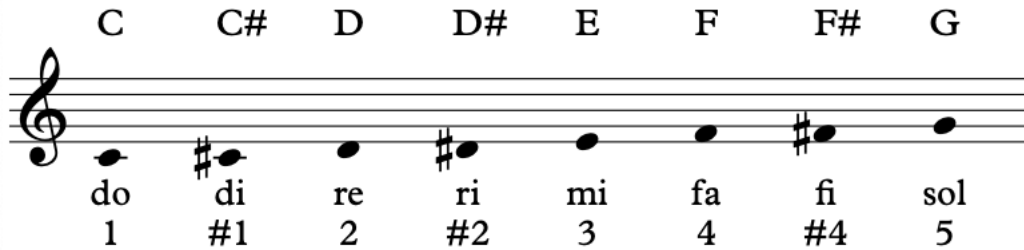

Dominant defined as 5 half steps

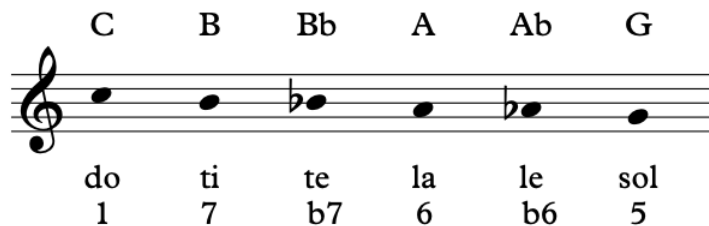

Melodic Tetra Chordal Cadences in C Major

Melodic Tetra Chordal Cadences in C Minor

Harmonic Tetra Chordal Cadences in C Major

Harmonic Tetra Chordal Cadences in C Minor

Keyboard

JC Heisler

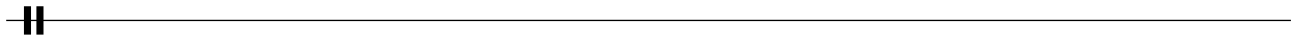
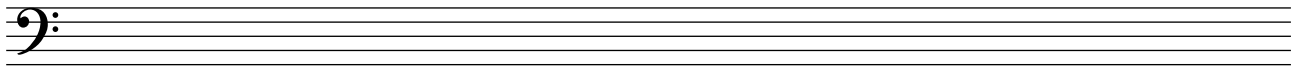
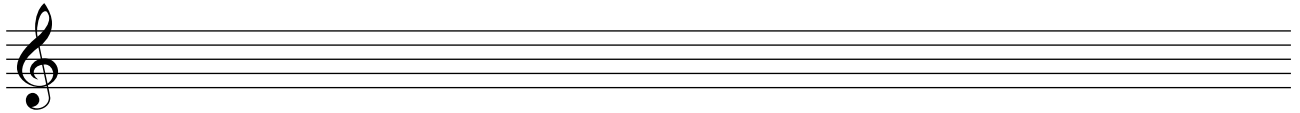
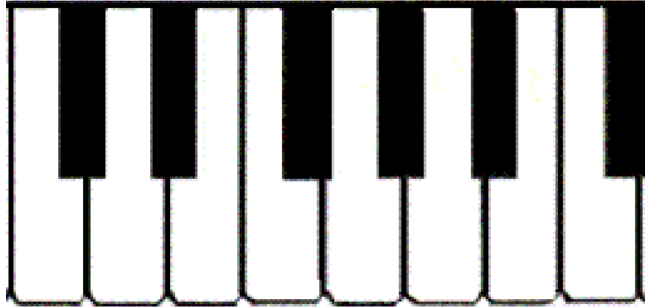

Chromatic

JC Heisler

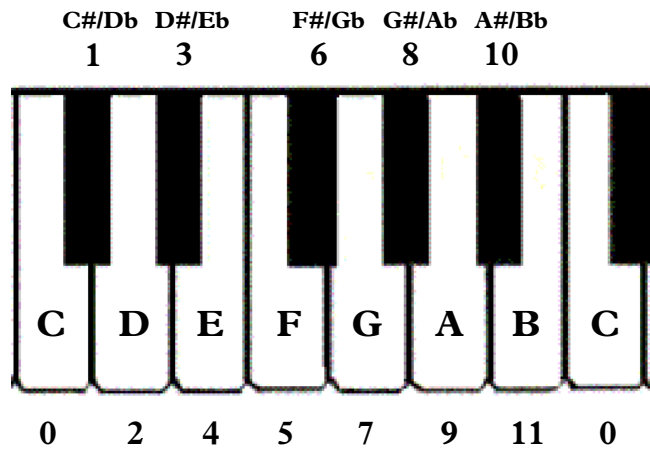

0 1 2 3 4 5 6 7 8 9 10 11 0

0 1 2 3 4 5 6 7 8 9 10 11 0

Whole Tone

JC Heisler

F#/Gb G#/Ab A#/Bb
6 8 10

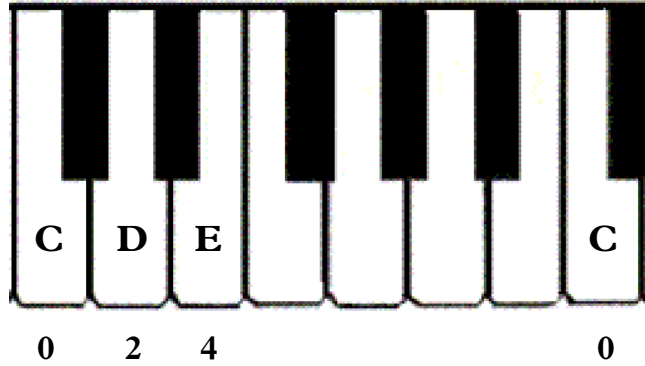

Diminished

JC Heisler

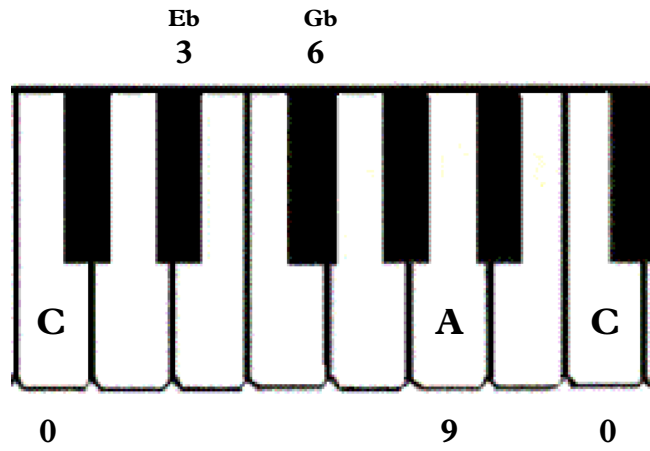

Augmented

JC Heisler

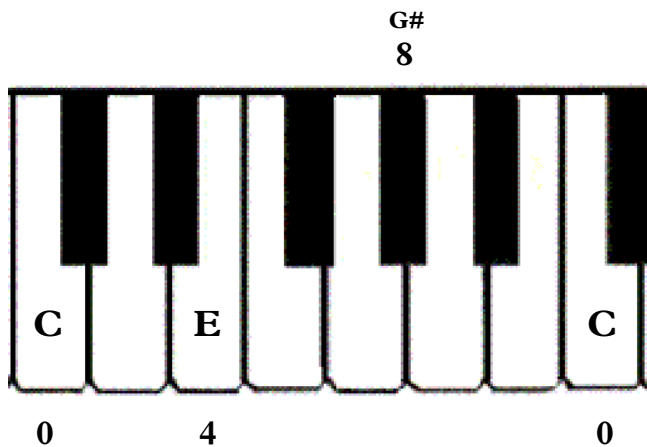

Major

JC Heisler

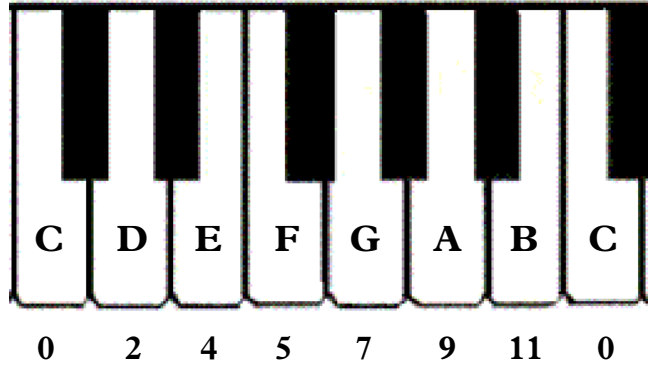

Natural Minor

JC Heisler

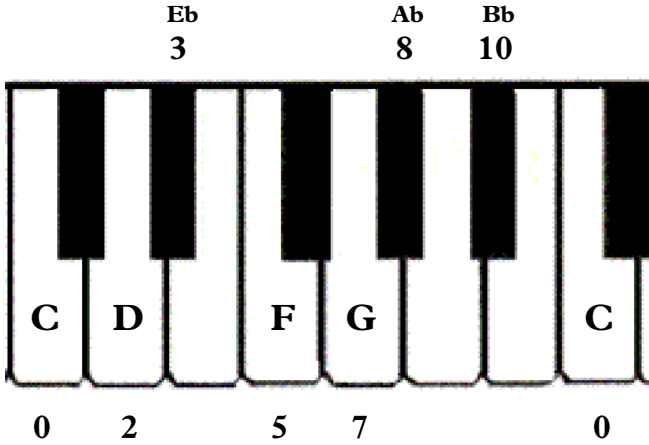

Fingerings for the C natural minor scale on a single line: 0, 2, 3, 5, 7, 8, 10, 0.

Harmonic Minor

JC Heisler

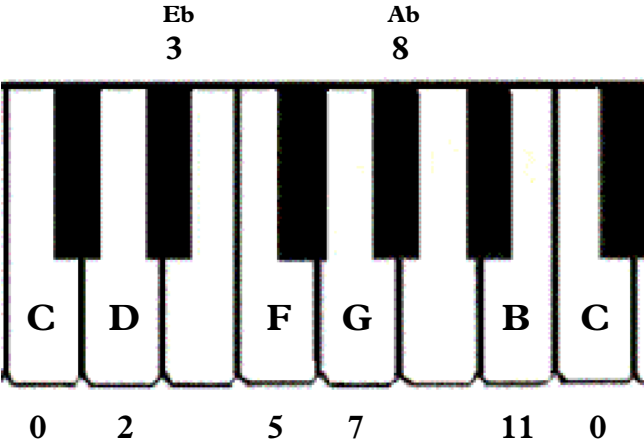

Melodic Minor

JC Heisler

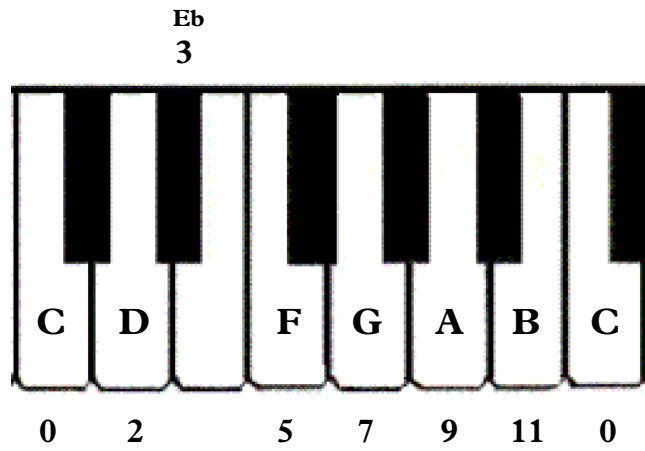

0 2 3 5 7 9 11 0

0 2 3 5 7 9 11 0

Tetra-Chord

JC Heisler

0 2 4 5 0 2 3 5

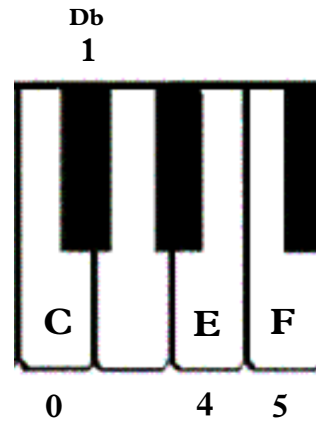
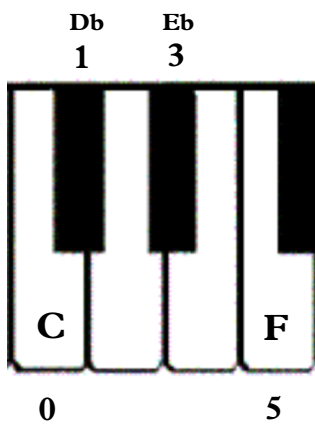

0 1 3 5 0 1 4 5

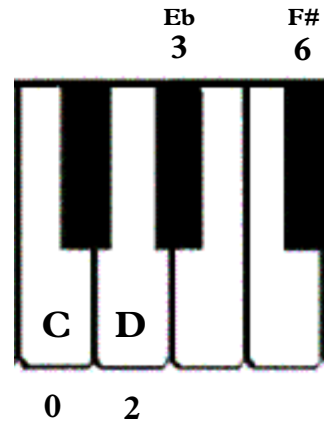
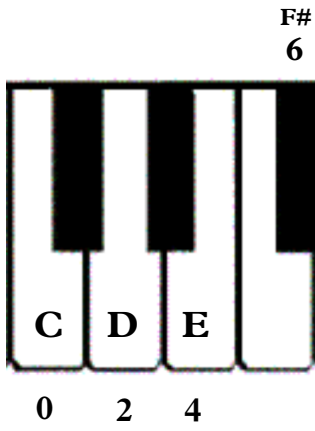
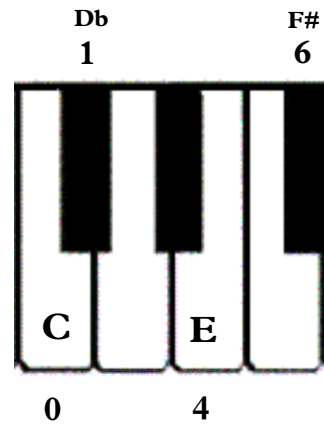
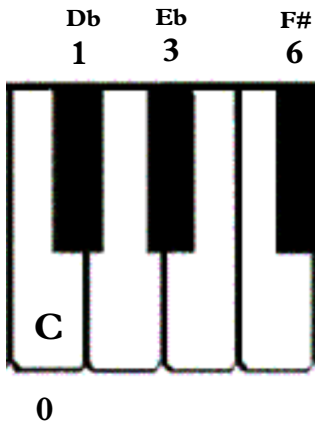

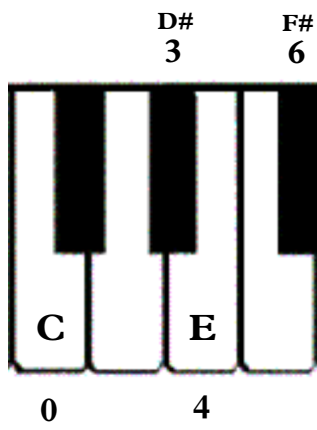

A single-line musical notation with notes and fingerings: 0, 3, 4, 6, 0, 2, 4, 5.

Tonality

JC Heisler

Chromatic

C	C#	D	D#	E	F	F#	G	G#	A	A#	B	C
do	di	re	ri	mi	fa	fi	sol	si	la	li	ti	do
0	1	2	3	4	5	6	7	8	9	10	11	0

Whole Tone

C	D	E	F#	G#	A#	C
do	re	mi	fi	si	li	do
0	2	4	6	8	10	0

Diminished

C	Eb	F#	A	C
do	me	fi	la	do
0	3	6	9	0

Augmented

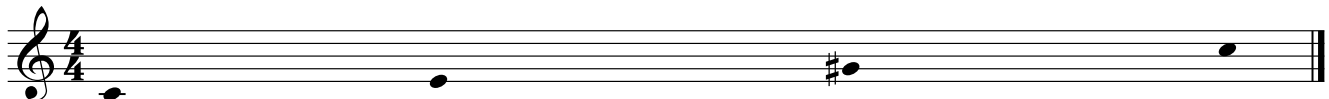

C	E	G#	C
do	mi	si	do
0	4	8	0

Major

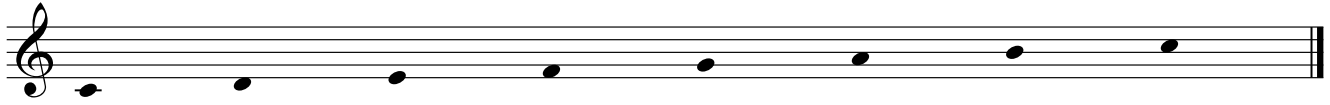

	C	D	E	F	G	A	B	C
Solfege:	do	re	mi	fa	sol	la	ti	do
Scale Degrees:	1	2	3	4	5	6	7	1
Tonal Function:	Tonic	Super Tonic	Mediant	Sub Dominant	Dominant	Sub Mediant	Leading Tone	Tonic

Natural Minor

	C	D	E \flat	F	G	A \flat	B \flat	C
do	re	me	fa	sol	le	te	do	
1	2	3	4	5	6	7	1	

Harmonic Minor

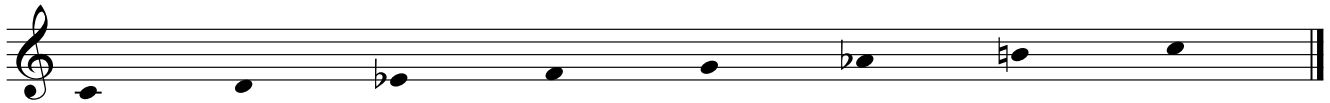

	C	D	E \flat	F	G	A \flat	B	C
do	re	me	fa	sol	le	ti	do	
1	2	3	4	5	6	\wedge 7	1	

Melodic Minor

	C	D	E \flat	F	G	A	B	C
do	re	me	fa	sol	la	ti	do	
1	2	3	4	5	\wedge 6	\wedge 7	1	

Scale Reference

JC Heisler

C Major (Ionian)

C Natural Minor (Aeolian)

F Major (Ionian)

F Natural Minor (Aeolian)

Bb Major (Ionian)

Bb Natural Minor (Aeolian)

Eb Major (Ionian)

Eb Natural Minor (Aeolian)

Ab Major (Ionian)

Ab Natural Minor (Aeolian)

Db Major (Ionian)

C# Major (Ionian)

C# Natural Minor (Aeolian)

F# Major (Ionian)

F# Natural Minor (Aeolian)

B Major (Ionian)

B Natural Minor (Aeolian)

E Major (Ionian)

E Natural Minor (Aeolian)

A Major (Ionian)

A Natural Minor (Aeolian)

D Major (Ionian)

D Natural Minor (Aeolian)

G Major (Ionian)

G Natural Minor (Aeolian)

Arpeggio Reference

JC Heisler

C Major (Ionian)

C Natural Minor (Aeolian)

F Major (Ionian)

F Natural Minor (Aeolian)

Bb Major (Ionian)

Bb Natural Minor (Aeolian)

Eb Major (Ionian)

Eb Natural Minor (Aeolian)

Ab Major (Ionian)

Ab Natural Minor (Aeolian)

Db Major (Ionian)

C# Major (Ionian)

C# Natural Minor (Aeolian)

F# Major (Ionian)

F# Natural Minor (Aeolian)

B Major (Ionian)

B Natural Minor (Aeolian)

E Major (Ionian)

E Natural Minor (Aeolian)

A Major (Ionian)

A Natural Minor (Aeolian)

D Major (Ionian)

D Natural Minor (Aeolian)

G Major (Ionian)

G Natural Minor (Aeolian)

Major & Minor Relationships

JC Heisler

C Major

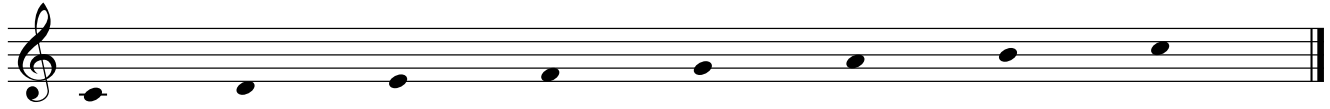

C	D	E	F	G	A	B	C
do	re	mi	fa	sol	la	ti	do
1	2	3	4	5	6	7	1
Tonic	Super Tonic	Mediant	Sub Dominant	Dominant	Sub Mediant	Leading Tone	Tonic

Solfege:
Scale Degrees:
Tonal Function:

C Natural Minor: Parallel of C Major

C	D	E ^b	F	G	A ^b	B ^b	C
do	re	me	fa	sol	le	te	do
1	2	3	4	5	6	7	1

E^b Major: Relative Major of C Minor

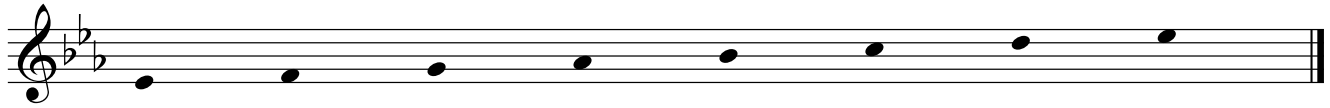

E ^b	F	G	A ^b	B ^b	C	D	E ^b
do	re	mi	fa	sol	la	ti	do
1	2	3	4	5	6	7	1

A Natural Minor: Relative of C Major

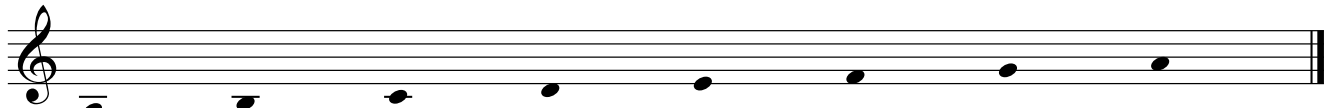

A	B	C	D	E	F	G	A
do	re	me	fa	sol	le	te	do
1	2	3	4	5	6	7	1

A Major: Parallel Major of A Natural Minor

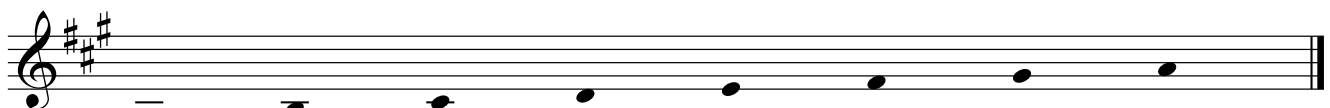

A	B	C [#]	D	E	F [#]	G [#]	A
do	re	mi	fa	sol	la	ti	do
1	2	3	4	5	6	7	1

Melodic Choreography

Non Harmonic Tones

JC Heisler

① ② ③ ④

Passing Tone Double Passing Tone Upper Neighbor Tone Lower Neighbor Tone

⑤ ⑥ ⑦ ⑧

Double Neighbor Tone Anticipation Escape Tone Cambiata

⑨ ⑩ ⑪ ⑫

Appoggiatura Ritardation Suspension Ritardation

⑬ ⑭ ⑮ ⑯

Free NT Accented PT Accented UNT Accented LNT

Trumpet Diatonics

Twelve Views to Mastery

JC Heisler

1 2 34 1 2 3 4 1234

1. Rythm

1 2 1 2 1 2 1 2

2. Dyad

1 12 0 0 1 1 0 1

3. Fingerings

F A C G Bb D E F

4. Note Name

do mi sol re fa la ti do

5. Movable 'Do'

1 3 5 2 4 6 7 1

6. Scale Degrees

M3 m3 P4 m3 M3 M2 m2

7. Interval

fa la do sol te re mi fa

8. Fixed 'Do'

5 9 0 7 t 2 4 5

9. Pitch Class

10. Articulation

Tonic Mediant Dominant Super Tonic Sub Mediant Tonic

Sub Dominant Leading Tone

11. Scale Degree Function

12. Rhythmic Variations

Additional Rhythmic Variations

Chromatic Intervals

JC Heisler

① ② ③

④ ⑤

⑥ ⑦

⑧ ⑨ ⑩

⑪ ⑫

⑬ ⑭ ⑮

Diatonic Intervallic Analysis

①

Exercise 1 consists of two staves of music. The first staff contains five measures of music, showing a sequence of intervals: a whole note, a half note, a quarter note, an eighth note, and a sixteenth note, each with a sharp sign. The second staff contains three measures of music, showing a sequence of intervals: a whole note, a half note, a quarter note, an eighth note, and a sixteenth note, each with a sharp sign.

②

Exercise 2 consists of two staves of music. The first staff contains five measures of music, showing a sequence of intervals: a whole note, a half note, a quarter note, an eighth note, and a sixteenth note, each with a flat sign. The second staff contains three measures of music, showing a sequence of intervals: a whole note, a half note, a quarter note, an eighth note, and a sixteenth note, each with a flat sign.

③

Exercise 3 consists of one staff of music containing two measures. The first measure shows a sequence of intervals: a whole note, a half note, a quarter note, an eighth note, and a sixteenth note, each with a sharp sign. The second measure shows a sequence of intervals: a whole note, a half note, a quarter note, an eighth note, and a sixteenth note, each with a flat sign.

④

Exercise 4 consists of one staff of music containing two measures. The first measure shows a sequence of intervals: a whole note, a half note, a quarter note, an eighth note, and a sixteenth note, each with a sharp sign. The second measure shows a sequence of intervals: a whole note, a half note, a quarter note, an eighth note, and a sixteenth note, each with a flat sign.

⑤

Exercise 5 consists of one staff of music containing two measures. The first measure shows a sequence of intervals: a whole note, a half note, a quarter note, an eighth note, and a sixteenth note, each with a sharp sign. The second measure shows a sequence of intervals: a whole note, a half note, a quarter note, an eighth note, and a sixteenth note, each with a flat sign.

⑥

Exercise 6 consists of one staff of music containing two measures. The first measure shows a sequence of intervals: a whole note, a half note, a quarter note, an eighth note, and a sixteenth note, each with a sharp sign. The second measure shows a sequence of intervals: a whole note, a half note, a quarter note, an eighth note, and a sixteenth note, each with a flat sign.

Thesis on Melodic Cadences

JC Heisler

① *Harmonic Series*

② *Perfect Octave* *Octave at the Chromatic Semitones*

Octave at the Wholetones *Octave at the Tritones*

Octave at the P4ths *Octave at the P5ths*

Octave at the M3rds *Octave at the m3rds*

③ *Octave at the Major Tonality* *Octave at the Natural Minor Tonality*

Octave at the Harmonic Minor Tonality *Octave at the Melodic Minor Tonality*

④ *Major Tetrachord at P4th* *Minor Tetrachord at P4th* *Phrygian Tetrachord at P4th* *Harmonic Tetrachord at P4th*

Lydian Tetrachord at A4th ⑤ *Major Pentachord at P5th* *Lydian Pentachord at P5th*

Minor Pentachord at P5th *Harmonic Pentachord at P5th* *Whole Tone Pentachord at A5th*

Theory

JC Heisler

Scale Degrees

1 2 3 4 5 6 7 1 (8)

C Major: Tonic Super Tonic Mediant Sub Dominant Dominant Sub Mediant Leading Tone Tonic

Diatonic Intervals

P Unison M 2nd M 3rd P 4th P 5th M 6th M 7th P Octave

P Unison m 2nd m 3rd P 4th P 5th m 6th m 7th P Octave

Arpeggios

1 3 5 1

C Major Arpeggio

Triad

Root 3rd 5th

C Major: Arpeggio, Broken Chord, Melodic Triad C Major: Chord, Harmonic Triad

4 Qualities of Triads

C R 3 5 C- R b3 5 C° R b3 b5 C+ R 3 #5

C Major Chord & Triad C Minor Chord & Triad C Diminished Chord & Triad C Augmented Chord & Triad

Diatonic Triads

1 2 3 4 5 6 7 1

I ii iii IV V vi vii° I
C d e F G a b° C

Melody to Harmony

JC Heisler

C Major Tonality

1 7 6 5 4 3 2 1

Scale Degrees

Harmonic Series

Ratio #'s

1 2 3 4 5 6 7 8 9 10 11 12 13 14 15 16

Fundamental

Tonality Defined by the Harmonic Series Intervals

PU P8 P5 P4 M3 m3 M2/m3 m3/M2

1:1 1:2 2:3 3:4 4:5 5:6 6:7 7:8

C Major Tonality Defined by the Harmonic Series Intervals

PU P8 P5 P4 M3 m3 M2/m3 m3/M2

1:1 1:2 2:3 3:4 4:5 5:6 6:7 7:8

Tonal Harmonic Patterns found in the Harmonic Series Ratios 3 - 7

C Major Triad *C Major 6* *C Dominant 7* *C 2nd Inv.* *e diminished*

4 : 5 : 6 4 : 5 : 6 : 7 4 : 5 : 6 : 7 3 : 4 : 5 5 : 6 : 7

Melodic Cadences found in the C Major Tonality

7 → 1 6 → 5 4 → 3 2 → 1

Tonic *Dominant* *Tonic*

Fundamental Dominant - Tonic Melodic Cadencing in C Major

P5 Down **P4 Up** **m2 Up** **m2 Down** **M2 Down** **M2 Down**

5 1 5 1 7 1 4 3 2 1 6 5

Fundamental Choreography of Tonal Cadencing

Tetrachordal Cadences *Pentachordal Cadences*

1 4 5 1 1 5 4 1

Tetrachordal Cadencing

A single musical staff in treble clef showing a tetrachordal cadence. The notes are G4, F4, E4, and D4. Fingerings are indicated as 5, 1, and 4. A slur covers the entire sequence.

Fundamental Choreography of Diatonic Cadencing to Tonic

Fundamental Choreography of Diatonic Cadencing to Sub-Dominant

Fundamental Choreography of Diatonic Cadencing to Dominant

Pentachordal Cadencing

A single musical staff in treble clef showing a pentachordal cadence. The notes are G4, F4, E4, D4, and C4. Fingerings are indicated as 4, 1, and 5. A slur covers the entire sequence.

Fundamental Choreography of Diatonic Cadencing to Tonic

Fundamental Choreography of Diatonic Cadencing to Dominant

Fundamental Choreography of Diatonic Cadencing to Sub-Dominant

Fundamental Choreography of Cadencing to Tonicize Dominant

Fundamental Choreography of Cadencing to Tonicize Sub-Dominant

Cadences at the C Major Triad

Cadences at the C Major 6 Chord

Tonic to Dominant Cadences within the C Major Scale

Major

Minor

Tonal Melodic Voice Leading Sources

Voice 1 *Voice 2*

1 5 3 1 3 1 5 3

Voice 3 *Voices 1 and 2*

5 3 1 5 3 1 5 5 3 1 3 1

Voices 2 and 3 *Voices 1 and 3*

5 3 1 5 5 5 3 5 1 3 5 5 1 3 5 1

Harmonic Voice Leading Cadences

Voices 1, 2, and 3 *3 Notes Move to Resolve to Tonic (No Common Tones)*

5 3 5 1 5 5 4 → 5 6 → 5
3 1 3 3 2 → 3 4 → 3
1 1 1 7 → 1 2 → 1

2 Notes Move Up to Resolve to Tonic (1 Common Tone) *2 Notes Move Down to Resolve to Tonic (1 Common Tone)*

2 → 3 5 5 7 → 1 1 1 6 → 5 4 → 3
7 → 1 2 → 3 5 5 6 → 5 4 → 3 1 1
5 5 7 → 1 2 → 3 4 → 3 1 1 6 → 5

1 Note Moves Down to Resolve to Tonic (2 Common Tones) *1 Note Moves Up to Resolve to Tonic (2 Common Tones)*

3 3 1 1 6 → 5 7 → 1 3 3 5 5
1 1 6 → 5 3 3 5 5 7 → 1 3 3
6 → 5 3 3 1 1 3 3 5 5 7 → 1

Voice 4 *Voices 1, 2, 3, and 4*

5 3 1 5 5 5 3 5 1 5

3 3 1 3 1 3 1 3 1

1 1 1 1 1 1 1 1 1

Harmonic Voice Leading Cadences

1 Note Moves to Resolve to Tonic (3 Common Tones)

4 Notes Resolve

3 Notes Move to Resolve to Tonic (1 Common Tone)

7 → 1 7 → 6 6 ↘ 1 4 → 3 1 → 1

5 → 5 5 → 5 4 ↘ 5 2 → 1 6 → 5

3 → 3 3 → 3 2 → 3 7 → 5 4 → 3

1 → 1 1 → 1 7 → 1 5 → 5 2 → 1

(1)

2 Notes Move to Resolve to Tonic (2 Common Tones)

1 Note Moves to Resolve to Tonic (3 Common Tones)

3 3 2 → 3 5 5 7 → 1 5 → (6)

1 → 1 7 → 1 3 3 7 → 6 3 3

6 → 5 5 → 5 1 1 5 → 5 1 1

4 → 3 3 3 6 → 5 3 3 1 1

1 1 1 1 1 1 6 → 5

Bass Movements

JC Heisler

The Fundamental Theme of Tonal Resolution: Tonic - Dominant - Tonic

① Bass Movements

②

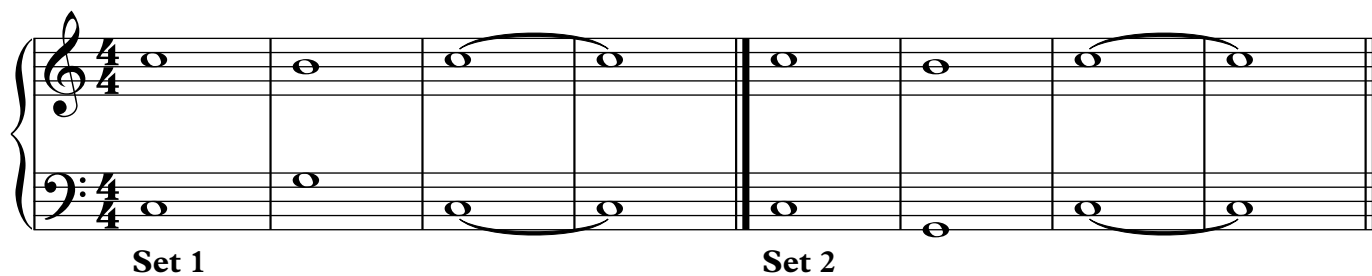

Set 1

Set 2

③

④

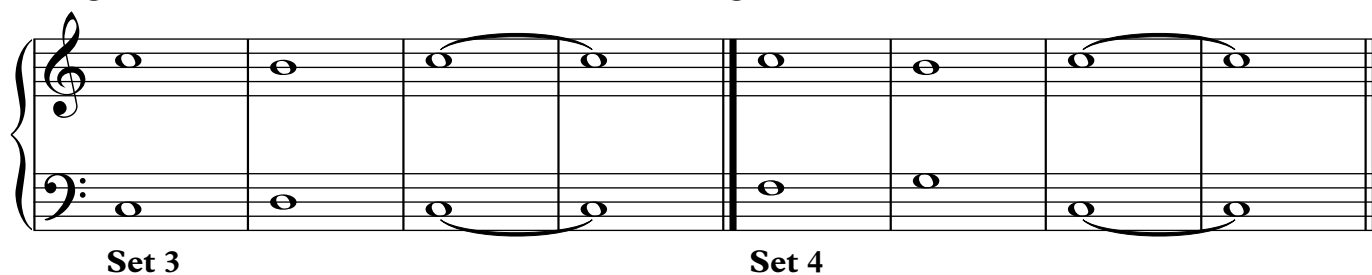

Set 3

Set 4

⑤

⑥

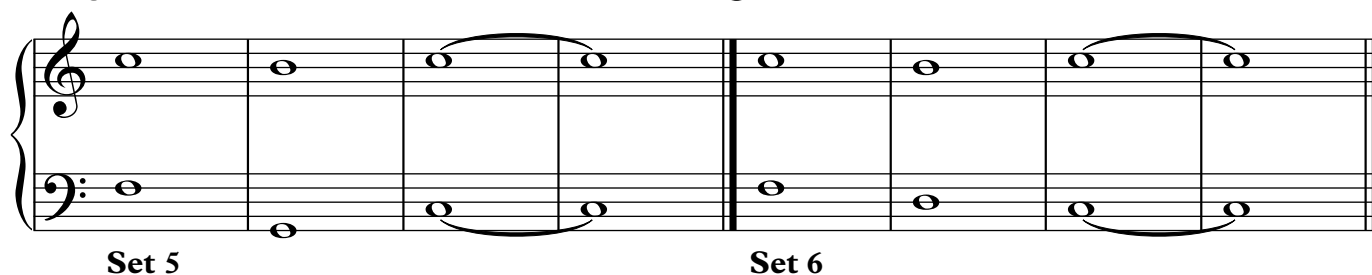

Set 5

Set 6

⑦

⑧

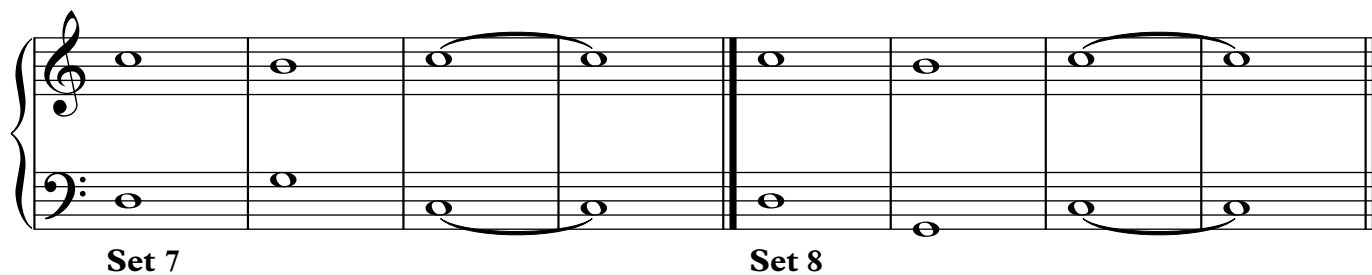

Set 7

Set 8

4 Melodic Suspensions - Delayed/Anticipated Resolutions

① Set 1

②

③

④

① Set 2

②

③

④

① Set 3

②

③

④

① Set 4

②

③

④

① Set 5

②

③

④

① Set 6

②

③

④

① Set 7

②

③

④

① Set 8

②

③

④

Other Bass Movements

①

②

Exercise 1 and 2: Two measures of music in 4/4 time. Exercise 1 (measures 1-2) shows a treble clef with a whole note G4 and a bass clef with a whole note G3. Exercise 2 (measures 3-4) shows a treble clef with a whole note A4 and a bass clef with a whole note A3. Both exercises feature a slur over the two notes in each measure.

③

④

Exercise 3 and 4: Two measures of music in 4/4 time. Exercise 3 (measures 1-2) shows a treble clef with a whole note A4 and a bass clef with a whole note A3. Exercise 4 (measures 3-4) shows a treble clef with a whole note B4 and a bass clef with a whole note B3. Both exercises feature a slur over the two notes in each measure.

⑤

⑥

Exercise 5 and 6: Two measures of music in 4/4 time. Exercise 5 (measures 1-2) shows a treble clef with a whole note B4 and a bass clef with a whole note B3. Exercise 6 (measures 3-4) shows a treble clef with a whole note C5 and a bass clef with a whole note C4. Both exercises feature a slur over the two notes in each measure.

⑦

⑧

Exercise 7 and 8: Two measures of music in 4/4 time. Exercise 7 (measures 1-2) shows a treble clef with a whole note C5 and a bass clef with a whole note C4. Exercise 8 (measures 3-4) shows a treble clef with a whole note D5 and a bass clef with a whole note D4. Both exercises feature a slur over the two notes in each measure.

⑨

⑩

Exercise 9 and 10: Two measures of music in 4/4 time. Exercise 9 (measures 1-2) shows a treble clef with a whole note D5 and a bass clef with a whole note D4. Exercise 10 (measures 3-4) shows a treble clef with a whole note E5 and a bass clef with a whole note E4. Both exercises feature a slur over the two notes in each measure.

11

12

13

14

15

16

17

18

19

20

Diatonic Major and Minor 3rds

JC Heisler

C Major Scale

- Tetra-Chordal Cadence 1-4**: spans from the first note (C) to the fourth note (F).
- Tetra-Chordal Cadence 5-1**: spans from the fifth note (G) to the eighth note (C).
- Penta-Chordal Cadence 1-5**: spans from the first note (C) to the fifth note (G).
- Penta-Chordal Cadence 4-1**: spans from the fourth note (F) to the eighth note (C).

Scale Degrees are labeled below the notes: 1, 2, 3, 4, 5, 6, 7, 1.

Voice 1

Voice 2

Voice 1 and 2 Tetra-Chordal Cadences to M3rds: 1-4 | 5-1

- 1 M3
- 2 m3
- 3 m3
- 4 M3
- 5 M3
- 6 m3
- 7 m3
- 1 M3

Arrows labeled "diminished cadences" point from the 3rd chord to the 4th, and from the 6th chord to the 7th.

Voice 1 and 2 Penta-Chordal Cadences to M3rds: 1-5 | 4-1

- 1 M3
- 2 m3
- 3 m3
- 4 m3
- 5 M3
- 4 M3
- 5 m3
- 6 m3
- 7 m3
- 1 M3

Arrows labeled "diminished cadences" point from the 4th chord to the 5th, and from the 7th chord to the 8th.

Voice 1 and 2 Octave Cadences to M3rds

1 M3 2 m3 3 m3 4 m3 5 m3 6 m3 7 m3 1 M3

diminished cadences

Voice 1

Voice 2

Voice 2 from Tonic (C Major/C Minor)

Voice 2 from F (F Melodic Minor)

Voice 1 and 2 Combined

Voice 1 and 2 Octave of All m3rds: Two Tonalties

Voice 2 Eb Major (C Minor)

Voice 1 C Major

1 m3 2 m3 3 m3 4 m3 5 m3 6 m3 7 m3 1 m3

diminished cadences

Melodic Cadences with M3 and m3 Resolutions

① At Piano: Switch Hands/Swap, Mix and Match

Exercise 1, measures 1-4. The right hand plays chords in the treble clef, and the left hand plays single notes in the bass clef. The chords are: C major (C4, E4, G4), C minor (C4, E♭4, G4), C major (C4, E4, G4), and C minor (C4, E♭4, G4). The bass notes are: C3, C3, C3, C3.

Exercise 2, measures 1-4. The right hand plays chords in the treble clef, and the left hand plays single notes in the bass clef. The chords are: C major (C4, E4, G4), C minor (C4, E♭4, G4), C major (C4, E4, G4), and C minor (C4, E♭4, G4). The bass notes are: C3, C3, C3, C3.

Exercise 3 and 4, measures 1-4. The right hand plays chords in the treble clef, and the left hand plays single notes in the bass clef. Exercise 3 (measures 1-2) has chords: C major (C4, E4, G4) and C minor (C4, E♭4, G4). Exercise 4 (measures 3-4) has chords: C major (C4, E4, G4) and C major (C4, E4, G4). The bass notes are: C3, C3, C3, C3.

Exercise 5, measures 1-4. The right hand plays chords in the treble clef, and the left hand plays single notes in the bass clef. The chords are: C major (C4, E4, G4), C minor (C4, E♭4, G4), C major (C4, E4, G4), and C minor (C4, E♭4, G4). The bass notes are: C3, C3, C3, C3.

Exercise 6, measures 1-4. The right hand plays chords in the treble clef, and the left hand plays single notes in the bass clef. The chords are: C major (C4, E4, G4), C minor (C4, E♭4, G4), C major (C4, E4, G4), and C minor (C4, E♭4, G4). The bass notes are: C3, C3, C3, C3.

⑤

⑥

⑦

⑧

Voice 1 and 2 Octave of All m3rds: Two Tonalities

Voice 2 Eb Major (C Minor)

Voice 1 C Major

1 m3 2 m3 3 m3 4 m3 5 m3 6 m3 7 m3 1 m3

diminished cadences

Voice 1 and 2 Octave of Minor and Diminished 3rds: Two Tonalities

Voice 2 Eb Minor (Gb Major)

Voice 1 C Major

1 m3 2 m3 3 dim3 4 m3 5 m3 6 dim3 7 dim3 1 m3

diminished cadences

Melodic Cadences with M3, m,3 and dim3 Resolutions

① At Piano: Switch Hands/Swap, Mix and Match

②

③

④

⑤

⑥

Exercise 6 consists of two staves. The upper staff is in treble clef and contains three measures. Each measure begins with a quarter rest, followed by a series of chords: a triad of G4, Bb4, and D5 in the first measure; a triad of Ab4, Bb4, and D5 in the second measure; and a triad of Bb4, D5, and F5 in the third measure. Each chord is held for a quarter note. The lower staff is in bass clef and contains three measures, each with a single half note: G2, Ab2, and Bb2.

⑧

Cadencing 3rds & Diatonic Triads

JC Heisler

The Fundamental Theme of Tonal Resolution: Tonic - Dominant - Tonic

C Major Scale

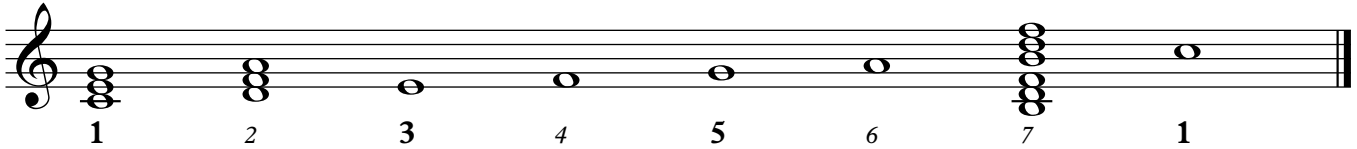

Scale Degrees

C Major Melodic Triad

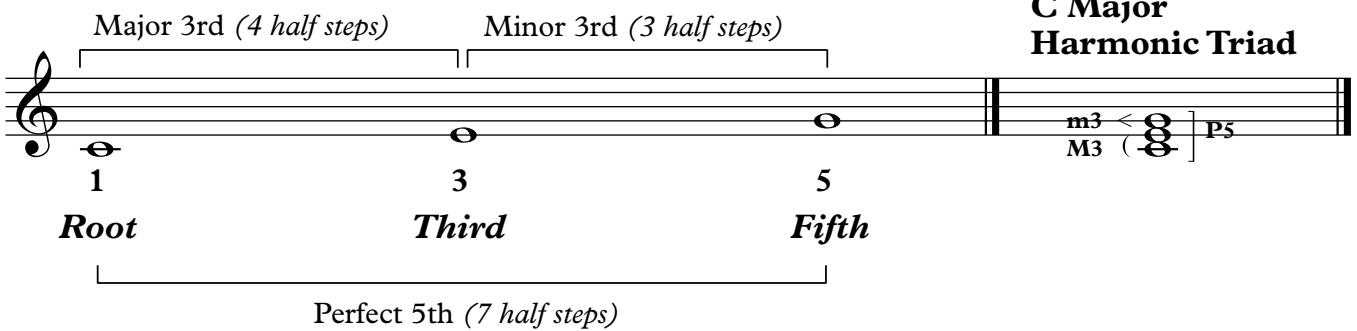

C Major Harmonic Triad

D Minor Melodic Triad

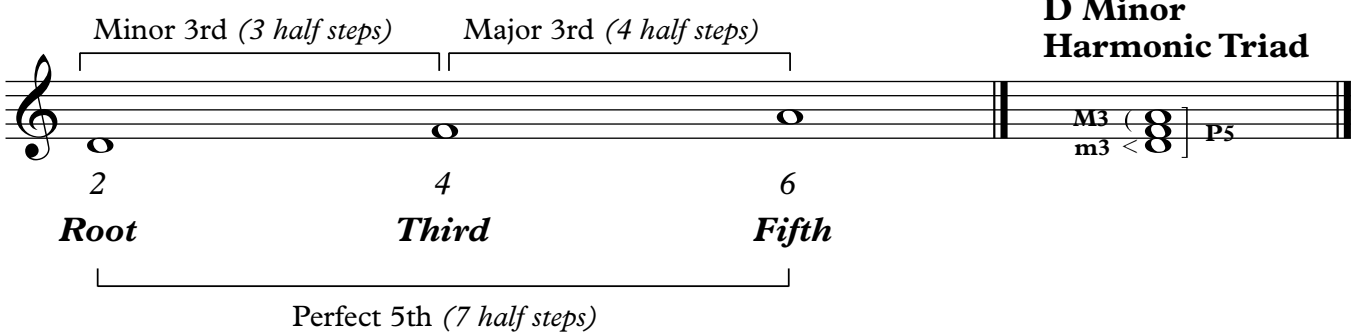

D Minor Harmonic Triad

B Diminished Melodic Triad

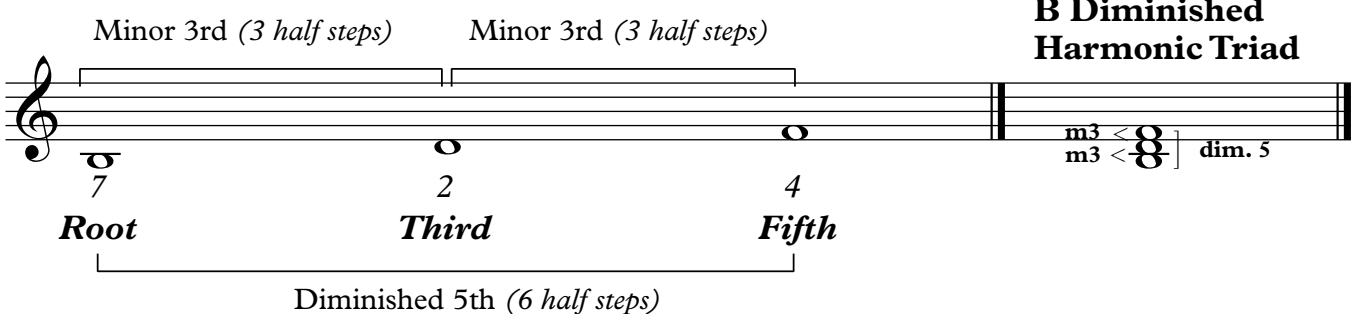

B Diminished Harmonic Triad

Voice 1

Voice 2

Voice 3

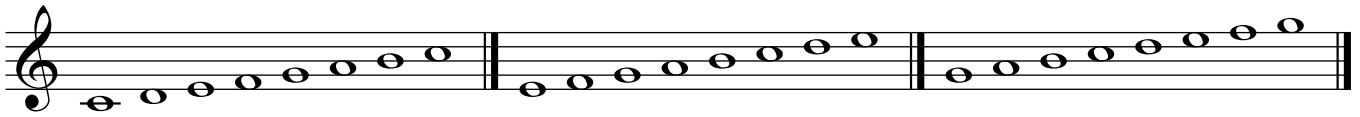

Voices 1 and 2

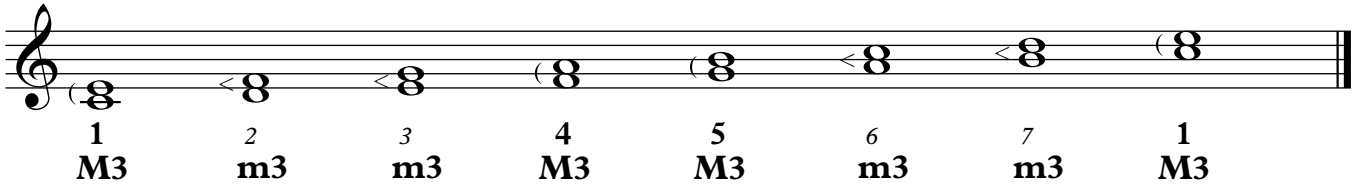

Voices 2 and 3

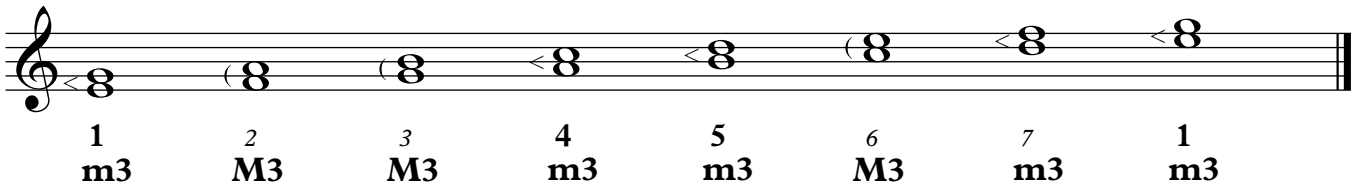

Voices 1, 2, and 3

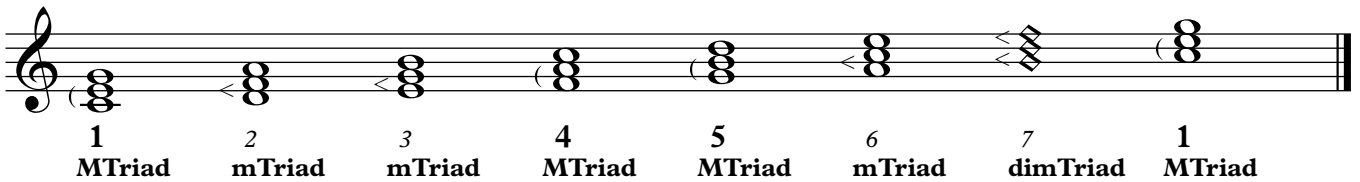

Add Interval Symbols

①

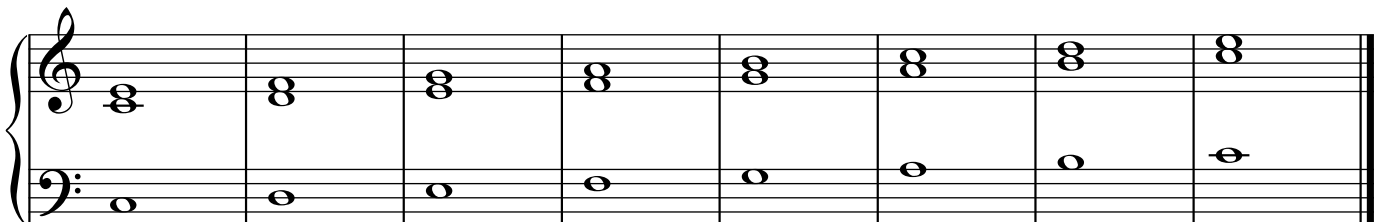

②

③

④ Collapse to Minor 3rds

⑤

⑥

7

8

9

10

11

⑫

Voices 1, 2, and 3

1 MTriad 2 mTriad 3 mTriad 4 MTriad 5 MTriad 6 mTriad 7 dimTriad 1 MTriad

①

②

③ Collapse to Diminished

④

⑤

C6 and the Diminishes

JC Heisler

The Fundamental Theme of Tonal Resolution: Tonic - Dominant - Tonic

C6 Diminished Scale

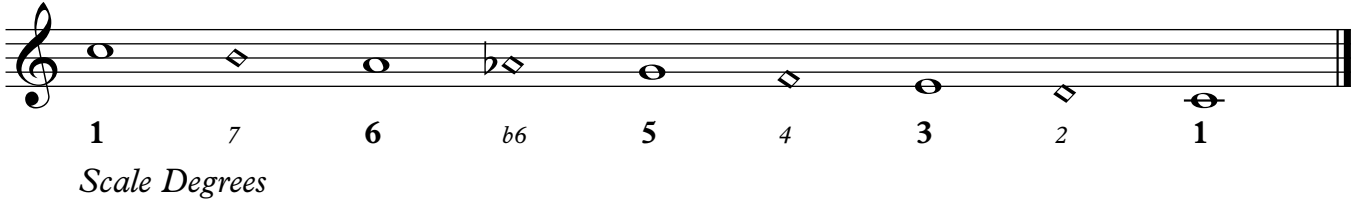

The Fundamental Theme of Tonal Resolution: Tonic - Dominant - Tonic

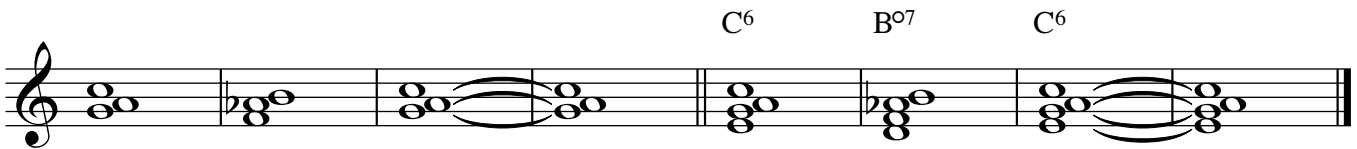

3 Diminished Chords in C6 Diminished Scale

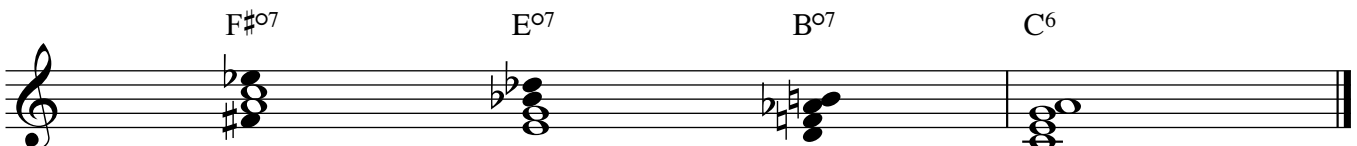
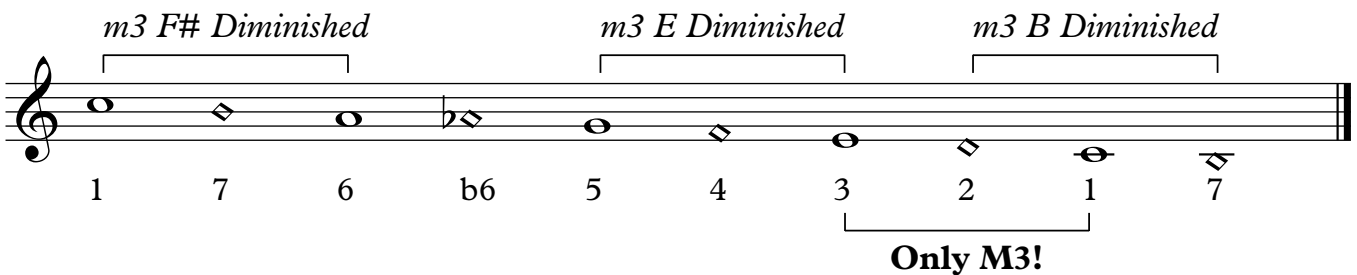

Resolutions to these Tonic Function Intervals from C6

C6 Diminished Scale Resolutions

At Piano: Switch Hands/Swap, Mix and Match

①

M3

②

M2

③

M2

M3

④

M2

M3

⑤

M3

M2

⑥

M3 M2

⑦

M2

⑧

M3

3 Diminished Chords in C6 Diminished Scale

m3 F# Diminished *m3 E Diminished* *m3 B Diminished*

1 7 6 b6 5 4 3 2 1 7

Only M3!

F#^{o7} E^{o7} B^{o7} C⁶

① Diminished Melody Resolutions

②

③

④

⑤

⑥

⑦

⑧

9

10

11

12

13

14

15

16

17

18

3 Diminished Chords in C6 Diminished Scale

Scale: *m3 F# Diminished* (1 7 6 b6) | *m3 E Diminished* (5 4 3) | *m3 B Diminished* (2 1 7).
Only M3!

Chords: E^{°7}, F^{°7}, B^{°7}, C⁶

1

②

③

④

8

9

10

11

12

13

3 Diminished Chords in C6 Diminished Scale

m3 F# Diminished
m3 E Diminished
m3 B Diminished

1 7 6 b6 5 4 3 2 1 7

Only M3!

F#^{o7} E^{o7} B^{o7} C⁶

① **At Piano:** Switch Hands/Swap, Mix and Match

②

M3

M3

③

M2

M2

④

Chromatic Whole Tones

JC Heisler

Chromatic Scale: 12 Notes Cadencing in Half Steps with Binary Relationship

1 2 1 2 1 2 1 2 1 2 1 2

Whole Tone Scale 1: Six Notes

Whole Tone Scale 2: Six Notes

All May Function as Tonic or Dominant

All May Function as Tonic or Dominant

C Major Scale Cadencing at the Tetra Chord in Half Steps (double barline) from One Whole Tone Scale, Back to the Other.

Tetra-Chordal Cadence 1-4

Tetra-Chordal Cadence 5-1

1 2 3 4 5 6 7 1

Scale Degrees

Tonic Major Triad

Dominant Major Triad

C Major Scale Cadencing at the Tetra Chord and the Penta Chord

Tetra-Chordal Cadence 1-4

Dominant Major Triad

1 2 3 4 5 6 7 1

Scale Degrees

Tonic Major Triad

Penta-Chordal Cadence 4-1

Whole Tone Scale: The Symetry of the Octave in Tri-Tones

The diagram shows the Whole Tone Scale in two directions: ascending and descending. The ascending scale is C4, D4, E4, F#4, G4, A4. The descending scale is G4, F#4, E4, D4, C4, B3. Brackets above the notes group the intervals into two 'Tri-Tone' pairs: (C4-D4, E4-F#4) and (G4-F#4, E4-D4). Brackets below the notes group the intervals into two 'Three Major 2nds' pairs: (C4-D4, D4-E4, E4-F#4) and (G4-F#4, F#4-E4, E4-D4). This illustrates that the Whole Tone Scale is composed of three major 2nds, which can be grouped into two tri-tones.

Intervals of Harmonic Major 3rds in the Whole Tone Scales

Two voices are shown. Voice 1 (treble clef) plays the ascending Whole Tone Scale: C4, D4, E4, F#4, G4, A4. Voice 2 (treble clef) plays the descending Whole Tone Scale: G4, F#4, E4, D4, C4, B3. The interval between the two voices is a harmonic major 3rd (M3) for every pair of notes.

Voice 1 and Voice 2: Six Major Tonalties Functioning as I or V

Six major triads are shown on a treble clef staff. Above each triad is a letter representing the root: C, D, E, F#, A \flat , B \flat . Below each triad is the interval 'M3', indicating that each triad is a major 3rd above its root.

Two voices are shown. Voice 1 (treble clef) plays the descending Whole Tone Scale: G4, F#4, E4, D4, C4, B3. Voice 2 (treble clef) plays the ascending Whole Tone Scale: C4, D4, E4, F#4, G4, A4. The interval between the two voices is a harmonic major 3rd (M3) for every pair of notes.

Voice 1 and Voice 2: Six Major Tonalties Functioning as I or V

Six major triads are shown on a treble clef staff. Above each triad is a letter representing the root: D \flat , E \flat , F, G, A, B. Below each triad is the interval 'M3', indicating that each triad is a major 3rd above its root.

Harmonic Intervals Made from One Whole Tone Scale

M2 M3 Aug 4
(Tritone) Aug 5 m6 m7 P8

M2 M3 Aug 4
(Tritone) Aug 5 m6 m7 P8

Harmonic Intervals Made from Two Whole Tone Scales

m2 m3 P4 P5 M6 M7

m2 m3 P4 P5 M6 M7

Whole Tone Scales' Relationship to Diatonic Harmonic Function

Whole Tone Scale 1: Six Notes

Whole Tone Scale 2: Six Notes

As Tonic: all may be Scale Degrees 1, 2, 3

As Dominant: all may be Scale Degrees 4, 5, 6, 7

(Due to the Symetry: Vice Versa)

Melodic Intervals that Cadence from One WT Scale to the Other WT Scale

Perfect 5th Down / Perfect Fourth Up

①

5 1 5 1 5 1 5 1 5 1 5 1

5 1 5 1 5 1 5 1 5 1 5 1

②

5 1 5 1 5 1 5 1 5 1 5 1

5 1 5 1 5 1 5 1 5 1 5 1

③

5 1 5 1 5 1 5 1 5 1 5 1

5 1 5 1 5 1 5 1 5 1 5 1

Diatonic Half Steps Up to Tonic.
 Could also be (3-4) depending on Bass Movement

①

7 1 7 1 7 1 7 1 7 1 7 1

7 1 7 1 7 1 7 1 7 1 7 1

②

7 1 7 1 7 1 7 1 7 1 7 1

③

7 1 7 1 7 1 7 1 7 1 7 1

④

7 1 7 1 7 1 7 1 7 1 7 1

7 1 7 1 7 1 7 1 7 1 7 1

Diatonic Half Steps Down Sub-Dominant to Mediant
 Could also be (b2-1) or (b6-5) depending on Bass Movement

①

②

③

④

⑤

b2 1 b2 1 b2 1 b2 1 b2 1 b2 1 b2 1 b2 1

⑥

b2 1 b2 1 b2 1 b2 1 b2 1 b2 1 b2 1 b2 1

⑦

b2 1 b2 1 b2 1 b2 1 b2 1 b2 1 b2 1

b2 1 b2 1 b2 1 b2 1 b2 1 b2 1 b2 1

⑧

b6 5 1 b6 5 1 b6 5 1 b6 5 1 b6 5 1 b6 5 1 b6 5 1

3 3 3 3 3 3 3

⑨

b6 5 1 b6 5 1 b6 5 1 b6 5 1 b6 5 1 b6 5 1 b6 5 1

3 3 3 3 3 3 3

10

**Diatonic Melodic Cadences
from One WT Scale (*V*) to the Other WT Scale (*I*)
in C Major**

①

②

V *I* *V* *I*

③

V *I* *V* *V* *I* *V* *I*

V *I* *V* *I* *V* *I* *V* *I*

Diatonic Melodic Cadences from One WT Scale (V) to the Other WT Scale (I)

①

②

③

④

⑤

Whole Tones and Running the Tonics

JC Heisler

Chromatic Scale: 12 Notes Cadencing in Half Steps with Binary Relationship

Tonic Whole Tone Scale

Dominant Whole Tone Scale

C Major and F# Major Share the Same 4th and 7th Scale Degrees, Inversely

Tonic Whole Tone Scale

Dominant Whole Tone Scale

Voice 1

Voice 2

Tri-Tone Tri-Tone Tri-Tone Tri-Tone

1 2 3 1 2 3 1 5 6 7 5 6 7 5

C: F#: C: F#:

Voice 1 and Voice 2

^ ^ ^

5 5 5

1 1 1

①

1 7 1 1 7 1

C: F#:

1 5 1 1 5 1

②

1 4 1 1 4 1

C: F#: C: F#: C: F#:

1 5 1 1 5 1

③

3 4 3 3 4 3

C: F#:

1 5 1 1 5 1

④

3 7 3 3 7 3

C: F#: C: F#: C: F#:

1 5 1 1 5 1

⑤

3 2 1 3 2 1

C: F#: F#:

1 5 1 1 5 1

⑥

3 *b6* 1 3 *b6* 1

C: F#: C: F#: C: F#:

1 5 1 1 5 1

⑦

5 4 3 5 4 3

C: F#: F#:

1 5 1 1 5 1

⑧

5 7 3 5 7 3

C: F#: C: F#: C: F#:

1 5 1 1 5 1

⑨

6 7 1 6 7 1

C: F#:

1 5 1 1 5 1

⑩

6 4 1 6 4 1

C: F#: C: F#: C: F#:

1 5 1 1 5 1

Running the Tonics

①

③

Diatonic Relationship of the Diminished Chords

Barry Harris
arr. JC Heisler

Chromatic Scale: 12 Notes Cadencing in Half Steps with Binary Relationship

1 2 1 2 1 2 1 2 1 2 1 2

Tonic Whole Tone Scale

Dominant Whole Tone Scale

C: Tonic

C: Sub-Dom. Dominant Leading Tone

C Major and F# Major Share the Same 4th and 7th Scale Degrees, Inversely

C: Scale Degrees

Tonic WT Dominant WT

F#: Tonic WT Dominant WT

Tonic Whole Tone Scale

Dominant Whole Tone Scale

F#: Tonic

F#: Sub-Dom. Dominant Leading Tone

Tri-Tone Tri-Tone Tri-Tone Tri-Tone

1 2 3 1 2 3 1 5 6 7 5 6 7 5

C: F#: C: F#:

Tonic Whole Tone Scale

Dominant Whole Tone Scale

^ ^ ^ ^

1 2 3 4 5 6 7

Eb: *Tonic* **Eb:** *Sub-Dom. Dominant Leading Tone*

Eb Major and A Major Share the Same 4th and 7th Scale Degrees, Inversely

^ ^ ^ ^

Eb: 1 2 3 4 5 6 7 1 **A:** 1 2 3 4 5 6 7 1

Scale Degrees

Tonic WT Dominant WT Tonic WT Dominant WT

Tonic Whole Tone Scale

Dominant Whole Tone Scale

^ ^ ^ ^

1 2 3 4 5 6 7

A: *Tonic* **A:** *Sub-Dom. Dominant Leading Tone*

Tri-Tone Tri-Tone Tri-Tone Tri-Tone

1 2 3 1 2 3 1 5 6 7 5 6 7 5

Eb: **A:** **Eb:** **A:**

**Leading Tones of C, F#, Eb, and Ab
Create a Diminished Chord**

**One Diminished Chord (*Dominant Function*)
for a Full Cadence to the Four Tonic 6 Chords**

**Lower One Voice of the Diminished Chord a Half Step to
Spell the Four Dominant 7 Chords of the Preceding Tonic 6 Chords.**

**Lower Two Consecutive Voices of the Diminished Chord a Half Step to
Spell the Four V6 Chords of the Preceding Tonic 6 Chords.**

**Lower Two Non-Consecutive Voices of the Diminished Chord a Half Step to
Spell the Four (*Two*) Dominant 7(b5) Chords of the Preceding Tonic 6 Chords.**

Raise One Voice of the Diminished Chord a Half Step to Spell a Minor 6 Chord (iv6) of the Preceding Tonic 6 Chords.

B^o Fm⁶ E^{#o} Bm⁶ G^o Dm⁶ D^o Abm⁶

C: 7 iv6 F#: 7 iv6 A: 7 iv6 Eb: 7 iv6

Raise Two Voices of the Diminished Chord a Half Step to Spell a Major 6 Chord (IV6) of the Preceding Tonic 6 Chords.

B^o F⁶ E^{#o} B⁶ G^o D⁶ D^o Ab⁶

C: 7 IV6 F#: 7 IV6 A: 7 IV6 Eb: 7 IV6

The Fundamental Theme of Tonal Resolution: Tonic - Dominant - Tonic

C⁶ B^o C⁶ F^{#6} E^{#o} F^{#6}

C: I6 7 I6 F#: I6 7 I6

A⁶ G^o A⁶ Eb⁶ D^o Eb⁶

A: I6 7 I6 Eb: I6 7 I6

Voice Leading of IV6 - ^o - I6

F⁶ B^o C⁶ B⁶ E^{#o} F^{#6}

C: IV6 7 I6 F#: IV6 7 I6

D⁶ G^o A⁶ Ab⁶ D^o Eb⁶

A: IV6 7 I6 Eb: IV6 7 I6

Four Tonics that Share the Same Leading Tone Diminished Chord

① C⁶ ° C⁶ ° C⁶ ° C⁶ ° C⁶

C:

C⁶ ° C⁶ ° C⁶ ° C⁶ ° C⁶

C:

C⁶ ° C⁶ ° C⁶ ° C⁶ ° C⁶

C:

C⁶ ° C⁶ ° C⁶ ° C⁶ ° C⁶

C:

② E^b6 ° E^b6 ° E^b6 ° E^b6 ° E^b6

E^b:

E^b6 ° E^b6 ° E^b6 ° E^b6 ° E^b6

E^b:

E^b6 ° E^b6 ° E^b6 ° E^b6 ° E^b6

E^b:

E^b6 ° E^b6 ° E^b6 ° E^b6 ° E^b6

E^b:

③

F#6 ○ F#6 ○ F#6 ○ F#6 ○ F#6

F#:

F#6 ○ F#6 ○ F#6 ○ F#6 ○ F#6

F#:

F#6 ○ F#6 ○ F#6 ○ F#6 ○ F#6

F#:

F#6 ○ F#6 ○ F#6 ○ F#6 ○ F#6

F#:

④

A6 ○ A6 ○ A6 ○ A6 ○ A6

A:

A6 ○ A6 ○ A6 ○ A6 ○ A6

A:

A6 ○ A6 ○ A6 ○ A6 ○ A6

A:

A6 ○ A6 ○ A6 ○ A6 ○ A6

A:

Four 8 Note Scales that Share the Same Diminished

① C Major 6 Diminished

C:

② C Minor 6 Diminished

C:

③ C Dominant 7 Diminished

F:

④ C Dominant 7 (b5) Diminished

F:

IV/V - I

JC Heisler

The Fundamental Theme of Tonal Resolution: Tonic - Dominant - Tonic

C Major Scale

Scale Degrees: 1 2 3 4 5 6 7 1
I IV V I

C Major Scale Diatonic Triads

1 2 3 4 5 6 7 1
MTriad mTriad mTriad MTriad MTriad mTriad dimTriad MTriad

IV/V

FMaj	Fmin	F(b5)	Fmin(b5)	FAug	F(#3)	F+5(#3)
IV V	a.	b.	c.	d.	e.	f.

F+5(##3)	F+5(b3)	Fmin(bb5)	F(bb5)	F(#3/b5)	F(##3)
g.	h.	i.	j.	k.	l.

Lesson 1
Treble 8vb

① FMaj FMaj Fmin ② FMaj Fmin

IV/V IV/V iv/V (a.-l.) IV/ii iv/V (a.-l.)

③ FMaj Fmin ④ FMaj Fmin

IV/ii iv/V (a.-l.) IV/ii iv/V (a.-l.)

Adding Mi to IV/V

mi F G *mi* I Tonic IV Sub-Dominant V Dominant

G7 *mi* F IV V IV/ii V IV/V I
sol 5 fa 4 mi 3

Lesson 2

Treble 8vb

① FMaj FMaj Fmin ② FMaj Fmin

IV (mi) / V
IV (mi) / V
iv (mi) / V (a. - l.)
IV (mi) / ii
iv (mi) / V (a. - l.)

③ FMaj Fmin ④ FMaj Fmin

IV (mi) / V
iv (mi) / V (a. - l.)
IV (mi) / ii
iv (mi) / V (a. - l.)

Lesson 3

Treble 8vb

① FMaj FMaj ② FMaj FMaj ③ FMaj Fmin

IV (mi) / V
IV (me) / V
IV (mi) / ii
IV (me) / V
IV (mi) / ii
iv (me) / V

Lesson 4

Same Tones
(Enharmonic)

① FMaj ②

IV (mi) / V
10th 3rd 6th / IV6 (mi) / V
IV6 (mi) / ii
1. E6 (mi) / V7
2. 10th 3rd 6th / Db7 (mi) / V

Diminished Theory

Barry Harris
arr. JC Heisler

① Chromatic

② Two Whole Tone Scales: . & -

③ Tritone Dominants from the Whole Tone Scales: Leading Tone (ti) and/or Sub-Dominant (fa)

④ All Three Diminished Chords in Relation to Four Tonics

Tonic
(Four Tonics. Also, Leading Tone Diminished to Bass Functions. Also, Suspension of Tonic and Sub-Dominant 6 Chords as the "Pivot Diminished")

Bass
(Leading Tone Diminished to the Sub-Dominant Suspensions of Leading Tone Diminished to Tonic Chord)

Dominant
(Leading Tone Diminished to Tonic Function. Source for Sub-Dominant Suspensions)

⑤ Leading Tone Diminished to Four Different Tonics

⑥ Voice Leading to Four Different Tonics: Leading Tone (ti) and/or Sub-Dominant (fa)

sol do sol do sol do sol do

V I V I V I V I

⑩ *Cmin6 Diminished Scale*

Cmin⁶ B[°]/G Cmin⁶ B[°]/G Cmin⁶ B[°]/G Cmin⁶ B[°]/G Cmin⁶ B[°]/G Cmin⁶

T D T D T D T D T

do sol do sol do sol do sol do

I V I V I V I V I

⑪ *Leading Tone Diminished to Four Different Major6 Tonics C, Eb, F#, and A.*

C⁶ D[°]/B^b E^b6 E[#]°/C[#] F[#]6 G[#]°/E A⁶ B[°]/G C⁶

T D T D T D T D T

do sol do sol do sol do sol do

I V I V I V I V I

Leading Tone Diminished to Four Different Minor6 Tonics C, Eb, F#, and A.

Cmin⁶ D[°]/B^b E^bmin⁶ E[#]°/C[#] F[#]min⁶ G[#]°/E Amin⁶ B[°]/G Cmin⁶

T D T D T D T D T

do sol do sol do sol do sol do

I V I V I V I V I

⑫ *Four Different Transitive, Sub-Dominant, 1 Note Suspensions of the Leading Tone Diminished Chord.*

Exercise 12 shows four pairs of chords, each pair consisting of a diminished chord and its corresponding sub-dominant chord with a one-note suspension of the leading tone. The chords are: B^o/G, B^{min6}/G, D^o, D^{min6}, F^o, F^{min6}, A^b^o, and A^b^{min6}. The notation includes a grand staff with a treble clef and a bass clef. The treble clef shows the chord voicings with blue dots for the leading tone and red dots for the suspended note. The bass clef shows the bass line with green dots for the root and the word 'sol' below it. Below the staff, the letter 'V' is centered under each pair of chords.

⑬ *Four Different Transitive, Sub-Dominant, 2 Note Suspensions of the Leading Tone Diminished Chord.*

Exercise 13 shows four pairs of chords, each pair consisting of a diminished chord and its corresponding sub-dominant chord with a two-note suspension of the leading tone. The chords are: B^o/G, B⁶/G, D^o, D⁶/G, F^o, F⁶/G, A^b^o, and A^b⁶/G. The notation includes a grand staff with a treble clef and a bass clef. The treble clef shows the chord voicings with blue dots for the leading tone and red dots for the two suspended notes. The bass clef shows the bass line with green dots for the root and the word 'sol' below it. Below the staff, the letter 'V' is centered under each pair of chords.

⑭ *Four Different Transitive, Sub-Dominant, 3 Note Suspensions of the Leading Tone Diminished Chord.*

Exercise 14 shows four pairs of chords, each pair consisting of a diminished chord and its corresponding sub-dominant chord with a three-note suspension of the leading tone. The chords are: B^o/G, B⁷/G, D^o, D⁷/G, F^o, F⁷/G, A^b^o, and A^b⁷/G. The notation includes a grand staff with a treble clef and a bass clef. The treble clef shows the chord voicings with blue dots for the leading tone and red dots for the three suspended notes. The bass clef shows the bass line with green dots for the root and the word 'sol' below it. Below the staff, the letter 'V' is centered under each pair of chords.

15) *Eight Different Transitive, Sub-Dominant Suspensions of the Leading Tone Diminished Chord Cadencing to Tonic.*

F ⁶ /G	B ^o /G	C ⁶	F ^{min6} /G	B ^o /G	C ⁶
D	D	T	D	D	T
sol	sol	do	sol	sol	do
IV ⁶ /V	vii ^{o7} /V	I	iv ⁶ /V	vii ^{o7} /V	I

D ⁶ /G	B ^o /G	C ⁶	D ^{min6} /G	B ^o /G	C ⁶
D	D	T	D	D	T
sol	sol	do	sol	sol	do
II ⁶ /V	vii ^{o7} /V	I	ii ⁶ /V	vii ^{o7} /V	I

B ⁶ /G	B ^o /G	C ⁶	B ^{min6} /G	B ^o /G	C ⁶
D	D	T	D	D	T
sol	sol	do	sol	sol	do
VII ⁶ /V	vii ^{o7} /V	I	vii ⁶ /V	vii ^{o7} /V	I

A ^b /G	B ^o /G	C ⁶	A ^b min ⁶ /G	B ^o /G	C ⁶
D	D	T	D	D	T
sol	sol	do	sol	sol	do
bVI ⁶ /V	vii ^{o7} /V	I	bvi ⁶ /V	vii ^{o7} /V	I

16 *Four Different Transitive, Dominant Bass Movements Accompanying the Transitive, Sub-Dominant Suspensions of the Leading Tone Diminished Chord.*

F ⁶ /G	B ^o /G	C ⁶	F ⁶ /G	B ^o /E	C ⁶
D	D	T	D	D	T
sol	sol	do	sol	mi	do

IV⁶/V vii^{o7}/V I | IV⁶/V vii^{o7}/iii I

F ⁶ /G	B ^o /D ^b	C ⁶	F ⁶ /G	B ^o /B ^b	C ⁶
D	D	T	D	D	T
sol	ra	do	sol	te	do

IV⁶/V vii^{o7}/bii I | IV⁶/V vii^{o7}/bvii I

C6 Diminished

arr. JC Heisler

The Fundamental Theme of Tonal Resolution: Tonic - Dominant - Tonic

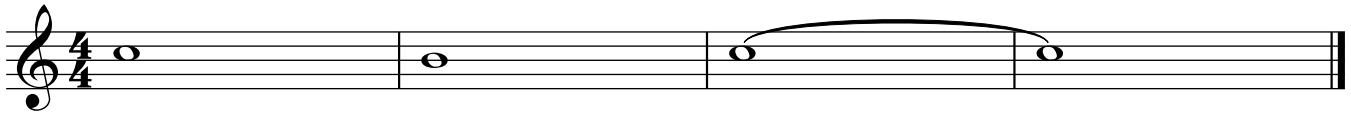

C6 Diminished Scale

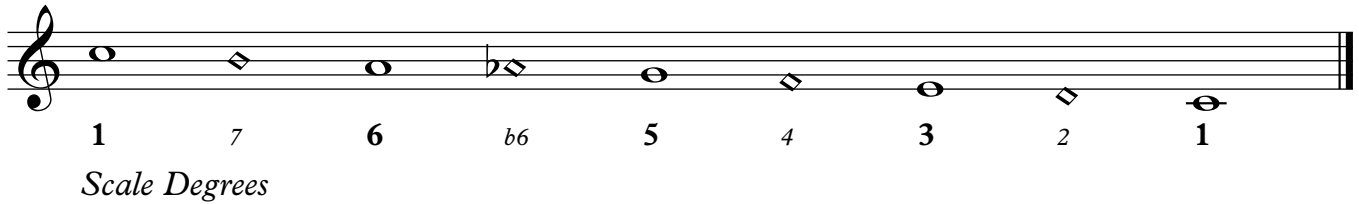

Harmonies on Every Other Scale Degree and Intervallic Analysis

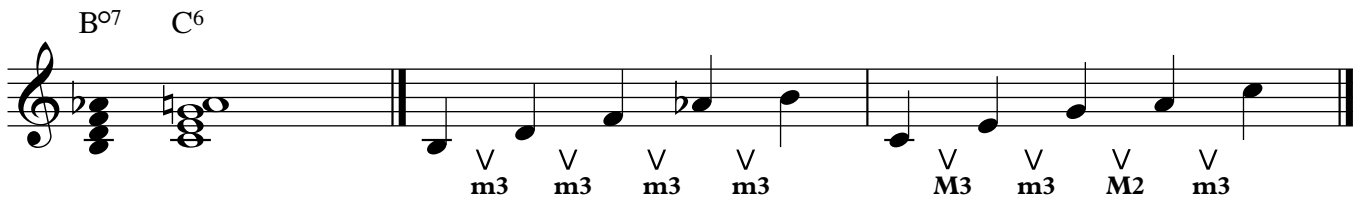

Melodic Movements through C6 Diminished Scale

At Piano: Parallel & Contrary Motions - 2 Note, 3 Note, 4 Note Voicings

① - 3rds, 5ths, 6ths, 10ths - Left & Right Hands

②

③

④

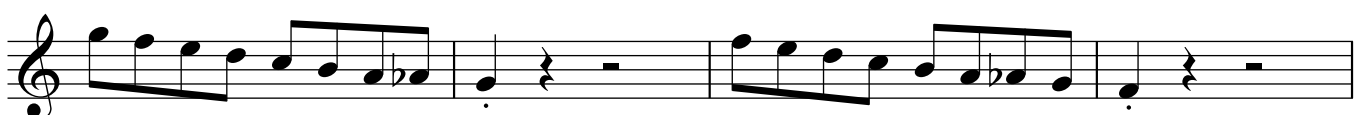
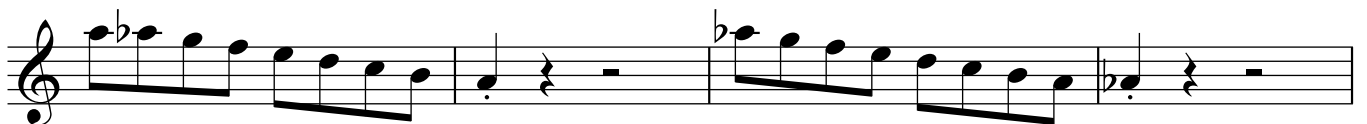
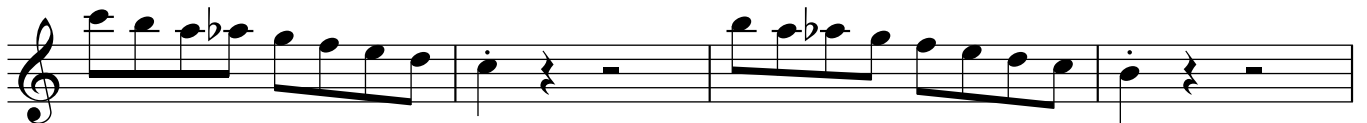
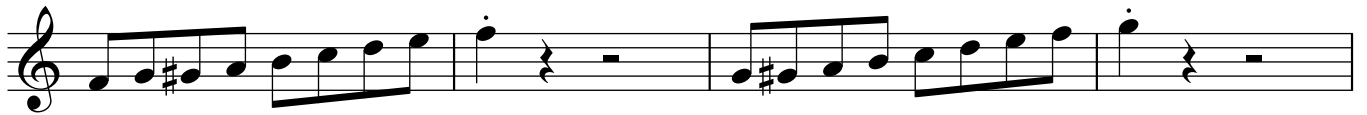
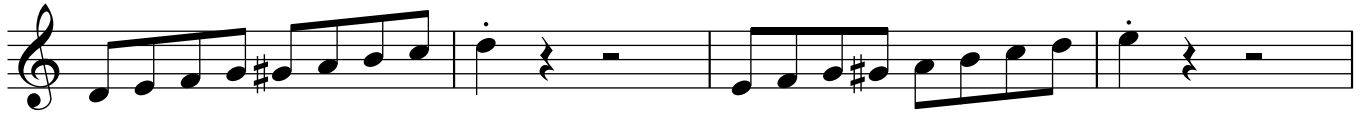

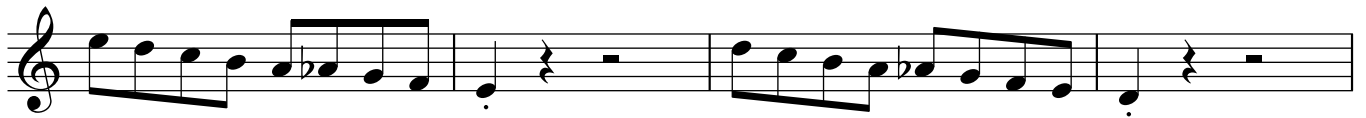

⑥

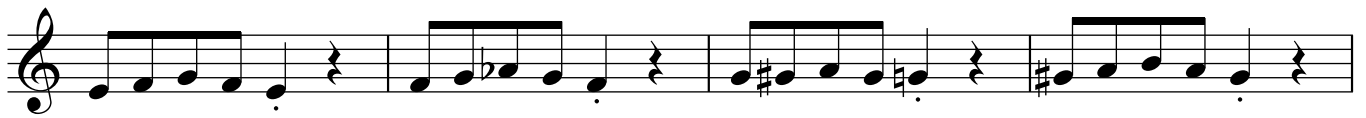
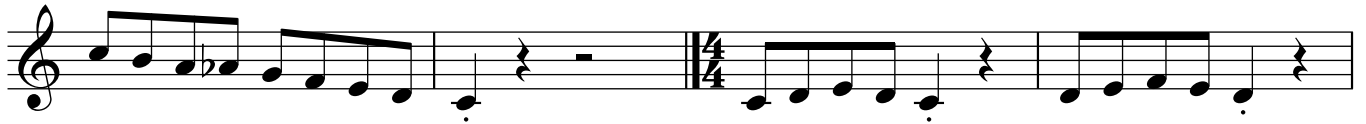

⑦

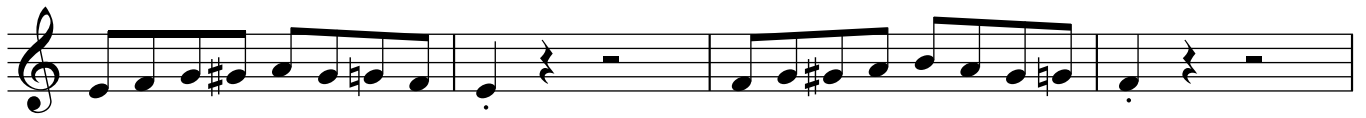
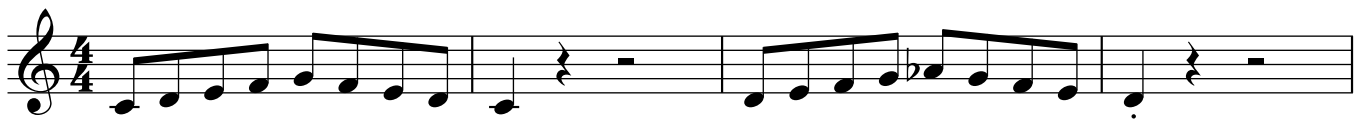

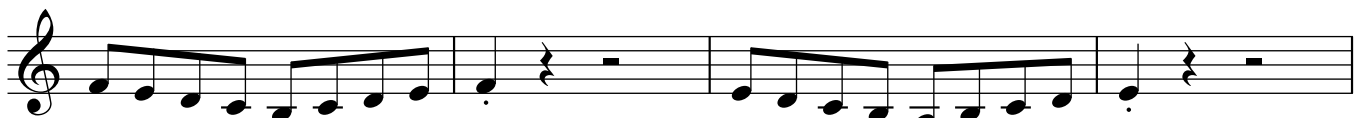
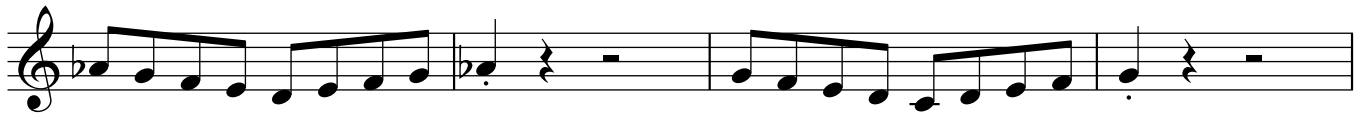
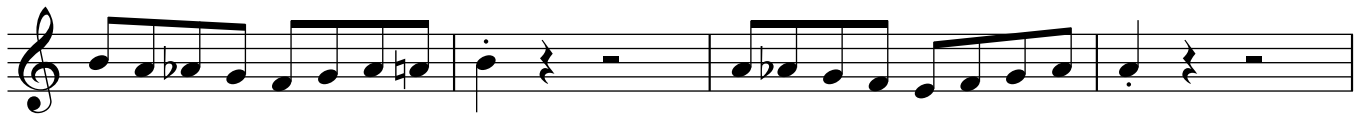

⑧

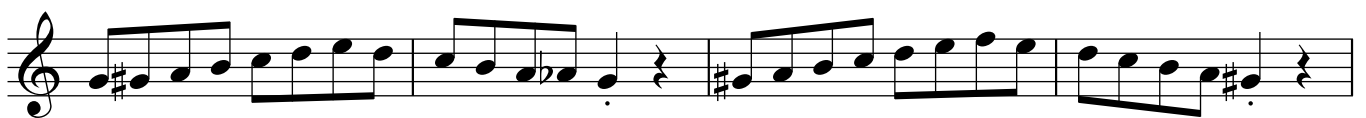
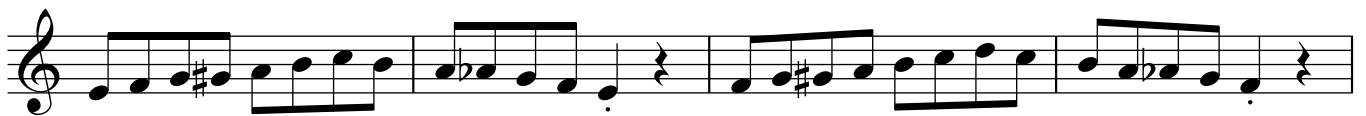

The Fundamental Theme of Tonal Resolution: Tonic - Dominant - Tonic

C6 Diminished Scale

Harmonies on Every Other Scale Degree and Intervallic Analysis

At Piano: Parallel & Contrary Motions - 2 Note, 3 Note, 4 Note Voicings

① - 3rds, 5ths, 6ths, 10ths - Left & Right Hands

M3 m3 m3

m3 M2 m3

m3 m3 M3

M3 m3 m3

m3 M2 m3

m3 m3 M3

②

m3 m3 M2

m3 m3 m3

M3 m3 m3

③

④

m3 m3 m3 m3 m3 m3

m3 m3 M3 m3 m3

m3 m3 m3 m3 m3 M3 m3

m3 m3 m3 m3 m3 m3

m3 m3 m3 m3 m3 m3 M3

m3 m3 m3 m3 M3 m3 m3

The Fundamental Theme of Tonal Resolution: Tonic - Dominant - Tonic

C6 Diminished Scale

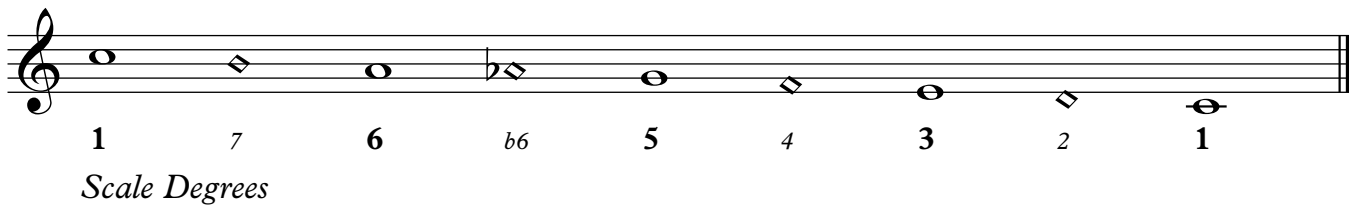

Harmonies on Every Other Scale Degree and Intervallic Analysis

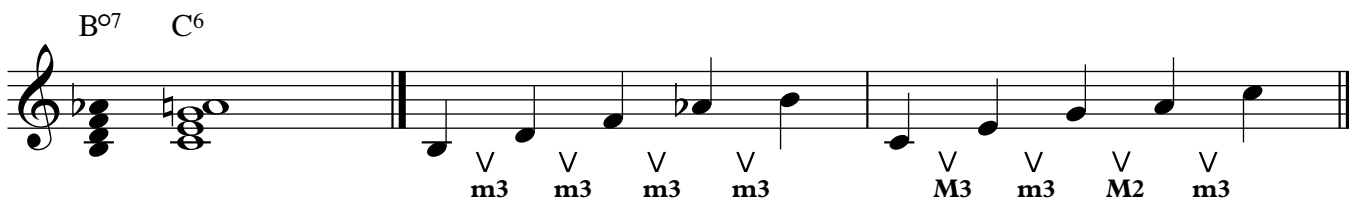

Harmonic Movements through C6 Diminished Scale

③

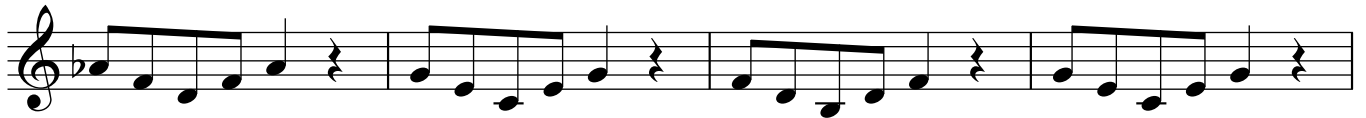
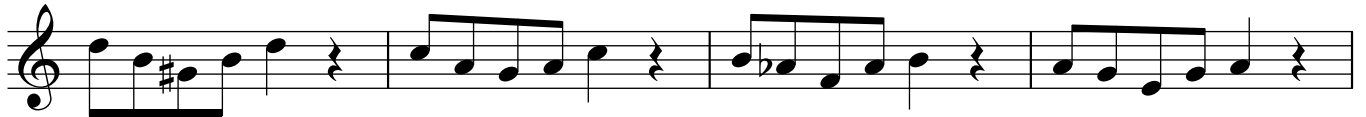
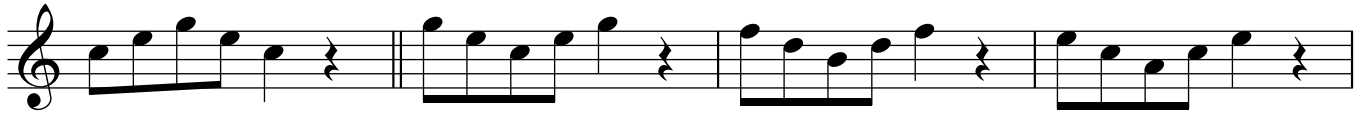
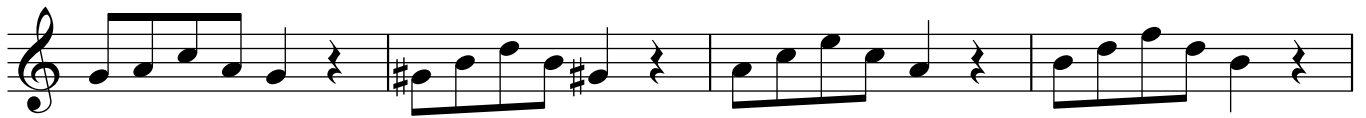
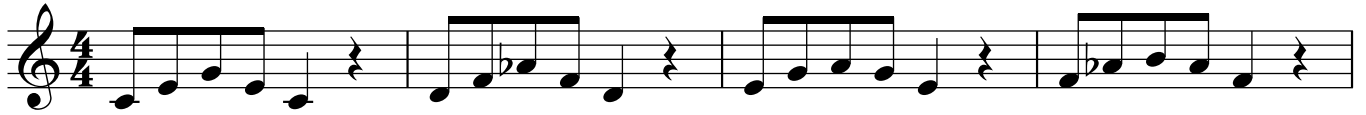

④

⑤

⑧

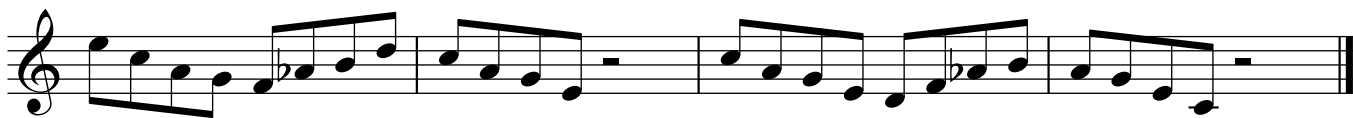
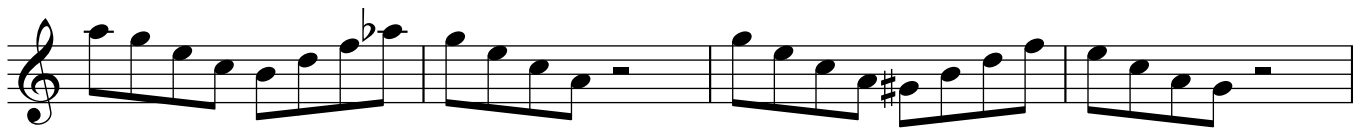
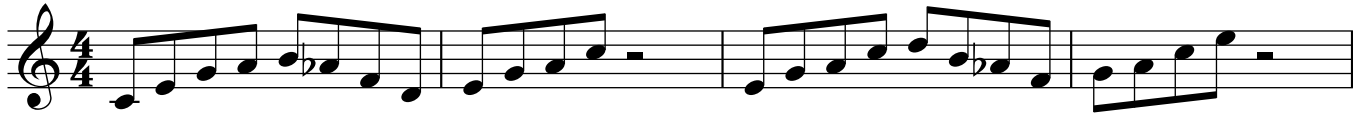

⑨

⑩

Jazz Melodic Movements Descending

JC Heisler

①

Dm⁷ G⁷ Em⁷ A⁷ Dm⁷ G⁷ C⁶

②

Dm⁷ G⁷ Em⁷ A⁷ Dm⁷ G⁷ C⁶

③

Dm⁷ G⁷ Em⁷ A⁷ Dm⁷ G⁷ C⁶

④

Dm⁷ G⁷ Em⁷ A⁷ Dm⁷ G⁷ C⁶

⑤

Dm⁷ G⁷ Em⁷ A⁷ Dm⁷ G⁷ C⁶

⑥

Dm⁷ G⁷ Em⁷ A⁷ Dm⁷ G⁷ C⁶

⑦

Dm⁷ G⁷ Em⁷ A⁷ Dm⁷ G⁷ C⁶

15

Dm⁷ G⁷ Em⁷ A⁷ Dm⁷ G⁷ C⁶

16

Dm⁷ G⁷ Em⁷ A⁷ Dm⁷ G⁷ C⁶

17

Dm⁷ G⁷ Em⁷ A⁷ Dm⁷ G⁷ C⁶

Jazz Melodic Movements Ascending

JC Heisler

①

Dm⁷ G⁷ Em⁷ A⁷ Dm⁷ G⁷ C⁶

②

Dm⁷ G⁷ Em⁷ A⁷ Dm⁷ G⁷ C⁶

③

Dm⁷ G⁷ Em⁷ A⁷ Dm⁷ G⁷ C⁶

④

Dm⁷ G⁷ Em⁷ A⁷ Dm⁷ G⁷ C⁶

⑤

Dm⁷ G⁷ Em⁷ A⁷ Dm⁷ G⁷ C⁶

⑥

Dm⁷ G⁷ Em⁷ A⁷ Dm⁷ G⁷ C⁶

⑦

Dm⁷ G⁷ Em⁷ A⁷ Dm⁷ G⁷ C⁶

Jazz Melodic Movements Descending

JC Heisler

①

Dm⁷ G⁷ Em⁷ A⁷ Dm⁷ G⁷ C⁶

②

Dm⁷ G⁷ Em⁷ A⁷ Dm⁷ G⁷ C⁶

③

Dm⁷ G⁷ Em⁷ A⁷ Dm⁷ G⁷ C⁶

④

Dm⁷ G⁷ Em⁷ A⁷ Dm⁷ G⁷ C⁶

⑤

Dm⁷ G⁷ Em⁷ A⁷ Dm⁷ G⁷ C⁶

⑥

Dm⁷ G⁷ Em⁷ A⁷ Dm⁷ G⁷ C⁶

⑦

Dm⁷ G⁷ Em⁷ A⁷ Dm⁷ G⁷ C⁶

⑧

Dm⁷ G⁷ Em⁷ A⁷ Dm⁷ G⁷ C⁶

⑨

Dm⁷ G⁷ Em⁷ A⁷ Dm⁷ G⁷ C⁶

⑩

Dm⁷ G⁷ Em⁷ A⁷ Dm⁷ G⁷ C⁶

⑪

Dm⁷ G⁷ Em⁷ A⁷ Dm⁷ G⁷ C⁶

⑫

Dm⁷ G⁷ Em⁷ A⁷ Dm⁷ G⁷ C⁶

⑬

Dm⁷ G⁷ Em⁷ A⁷ Dm⁷ G⁷ C⁶

⑭

Dm⁷ G⁷ Em⁷ A⁷ Dm⁷ G⁷ C⁶

15

Dm⁷ G⁷ Em⁷ A⁷ Dm⁷ G⁷ C⁶

16

Dm⁷ G⁷ Em⁷ A⁷ Dm⁷ G⁷ C⁶

Jazz Melodic Movements Ascending

JC Heisler

①

Dm⁷ G⁷ Em⁷ A⁷ Dm⁷ G⁷ C⁶

②

Dm⁷ G⁷ Em⁷ A⁷ Dm⁷ G⁷ C⁶

③

Dm⁷ G⁷ Em⁷ A⁷ Dm⁷ G⁷ C⁶

④

Dm⁷ G⁷ Em⁷ A⁷ Dm⁷ G⁷ C⁶

⑤

Dm⁷ G⁷ Em⁷ A⁷ Dm⁷ G⁷ C⁶

⑥

Dm⁷ G⁷ Em⁷ A⁷ Dm⁷ G⁷ C⁶

⑦

Dm⁷ G⁷ Em⁷ A⁷ Dm⁷ G⁷ C⁶

8

Dm⁷ G⁷ Em⁷ A⁷ Dm⁷ G⁷ C⁶

9

Dm⁷ G⁷ Em⁷ A⁷ Dm⁷ G⁷ C⁶

10

Dm⁷ G⁷ Em⁷ A⁷ Dm⁷ G⁷ C⁶

11

Dm⁷ G⁷ Em⁷ A⁷ Dm⁷ G⁷ C⁶

12

Dm⁷ G⁷ Em⁷ A⁷ Dm⁷ G⁷ C⁶

13

Dm⁷ G⁷ Em⁷ A⁷ Dm⁷ G⁷ C⁶

14

Dm⁷ G⁷ Em⁷ A⁷ Dm⁷ G⁷ C⁶

15

Dm⁷ G⁷ Em⁷ A⁷ Dm⁷ G⁷ C⁶

16

Dm⁷ G⁷ Em⁷ A⁷ Dm⁷ G⁷ C⁶

17

Dm⁷ G⁷ Em⁷ A⁷ Dm⁷ G⁷ C⁶

Jazz Melodic Movements Descending

JC Heisler

①

Dm⁷ G⁷ Em⁷ A⁷ Dm⁷ G⁷ C⁶

②

Dm⁷ G⁷ Em⁷ A⁷ Dm⁷ G⁷ C⁶

③

Dm⁷ G⁷ Em⁷ A⁷ Dm⁷ G⁷ C⁶

④

Dm⁷ G⁷ Em⁷ A⁷ Dm⁷ G⁷ C⁶

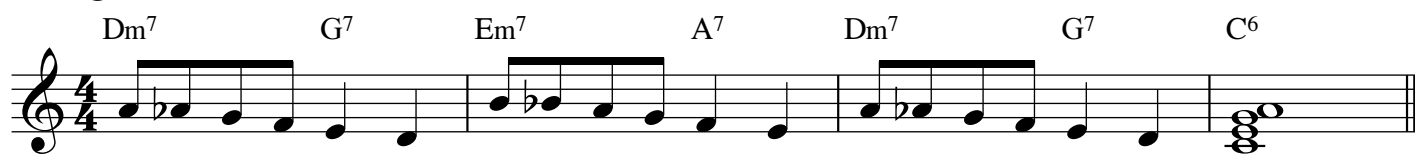

⑤

Dm⁷ G⁷ Em⁷ A⁷ Dm⁷ G⁷ C⁶

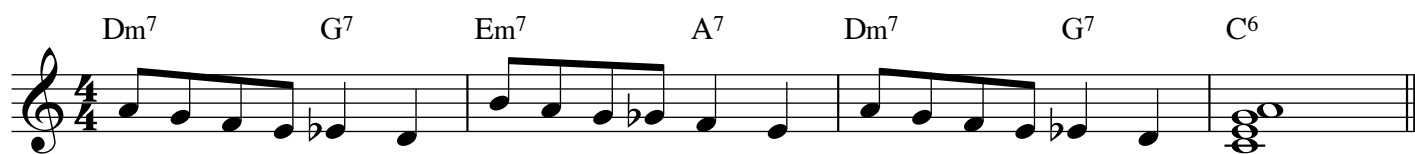

⑥

Dm⁷ G⁷ Em⁷ A⁷ Dm⁷ G⁷ C⁶

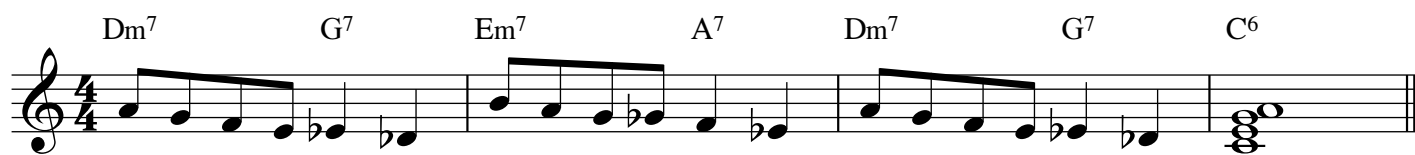

⑦

Dm⁷ G⁷ Em⁷ A⁷ Dm⁷ G⁷ C⁶

⑧

Dm⁷ G⁷ Em⁷ A⁷ Dm⁷ G⁷ C⁶

⑨

Dm⁷ G⁷ Em⁷ A⁷ Dm⁷ G⁷ C⁶

⑩

Dm⁷ G⁷ Em⁷ A⁷ Dm⁷ G⁷ C⁶

⑪

Dm⁷ G⁷ Em⁷ A⁷ Dm⁷ G⁷ C⁶

⑫

Dm⁷ G⁷ Em⁷ A⁷ Dm⁷ G⁷ C⁶

⑬

Dm⁷ G⁷ Em⁷ A⁷ Dm⁷ G⁷ C⁶

⑭

Dm⁷ G⁷ Em⁷ A⁷ Dm⁷ G⁷ C⁶

Jazz Melodic Movements Ascending

JC Heisler

①

Dm⁷ G⁷ Em⁷ A⁷ Dm⁷ G⁷ C⁶

②

Dm⁷ G⁷ Em⁷ A⁷ Dm⁷ G⁷ C⁶

③

Dm⁷ G⁷ Em⁷ A⁷ Dm⁷ G⁷ C⁶

④

Dm⁷ G⁷ Em⁷ A⁷ Dm⁷ G⁷ C⁶

⑤

Dm⁷ G⁷ Em⁷ A⁷ Dm⁷ G⁷ C⁶

⑥

Dm⁷ G⁷ Em⁷ A⁷ Dm⁷ G⁷ C⁶

⑦

Dm⁷ G⁷ Em⁷ A⁷ Dm⁷ G⁷ C⁶

⑧

Dm⁷ G⁷ Em⁷ A⁷ Dm⁷ G⁷ C⁶

⑨

Dm⁷ G⁷ Em⁷ A⁷ Dm⁷ G⁷ C⁶

⑩

Dm⁷ G⁷ Em⁷ A⁷ Dm⁷ G⁷ C⁶

⑪

Dm⁷ G⁷ Em⁷ A⁷ Dm⁷ G⁷ C⁶

⑫

Dm⁷ G⁷ Em⁷ A⁷ Dm⁷ G⁷ C⁶

⑬

Dm⁷ G⁷ Em⁷ A⁷ Dm⁷ G⁷ C⁶

TRUMPET DIATONICS

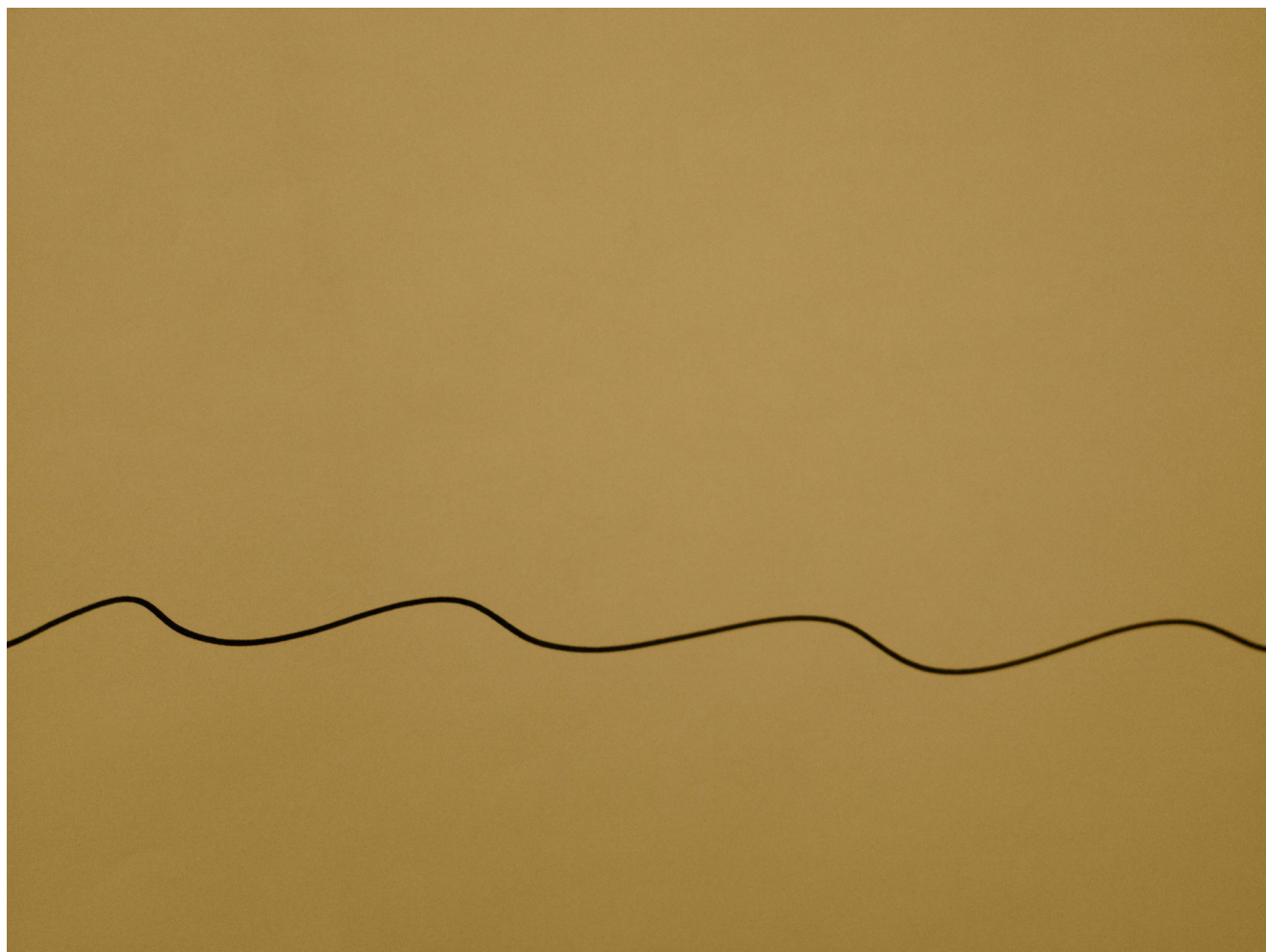

JC HEISLER