

# Trumpet Diatonics

## Flow State 1

### Lesson 1

Play Evenly, All Slurred  
in One Complete Breath

JC Heisler

### Presto con Vivo

①

4x's      4x's      4x's      4x's

4x's      4x's      4x's      4x's

4x's      4x's      4x's      4x's

4x's      4x's      4x's      4x's

4x's      4x's      4x's      4x's

②

4x's 4x's 4x's 4x's

4x's 4x's 4x's 4x's

4x's 4x's 4x's 4x's

4x's 4x's 4x's 4x's

4x's 4x's 4x's 4x's

③

4x's 4x's 4x's 4x's

4x's 4x's 4x's 4x's

4x's 4x's 4x's 4x's

4x's 4x's 4x's 4x's

4x's 4x's 4x's 4x's

4x's 4x's 4x's 4x's

④

4x's 4x's 4x's 4x's

4x's 4x's 4x's 4x's

4x's 4x's 4x's 4x's

4x's 4x's 4x's 4x's

⑤

4x's 4x's 4x's 4x's

4x's 4x's 4x's 4x's

4x's 4x's 4x's 4x's

4x's 4x's 4x's 4x's

4x's 4x's 4x's 4x's

⑥

⑦

4x's 4x's 4x's 4x's

4x's 4x's 4x's 4x's

4x's 4x's 4x's 4x's

4x's 4x's 4x's 4x's

⑧

# Trumpet Diatonics

## Flow State 1a

### Lesson 1

Play Evenly, All Slurred  
in One Complete Breath

JC Heisler

### Presto con Vivo

①

4x's 4x's 4x's 4x's

4x's 4x's 4x's 4x's

4x's 4x's 4x's 4x's

4x's 4x's 4x's 4x's

4x's 4x's 4x's 4x's

4x's 4x's 4x's 4x's

②

4x's 4x's 4x's 4x's

4x's 4x's 4x's 4x's

4x's 4x's 4x's 4x's

4x's 4x's 4x's 4x's

4x's 4x's 4x's 4x's

4x's 4x's 4x's 4x's

③

4x's 4x's 4x's 4x's

4x's 4x's 4x's 4x's

4x's 4x's 4x's 4x's

4x's 4x's 4x's 4x's

4x's 4x's 4x's 4x's

4x's 4x's 4x's 4x's

④

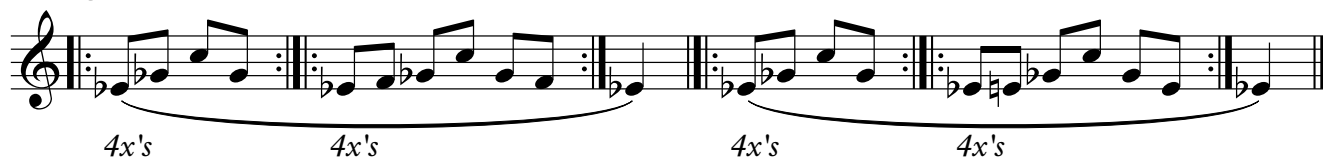

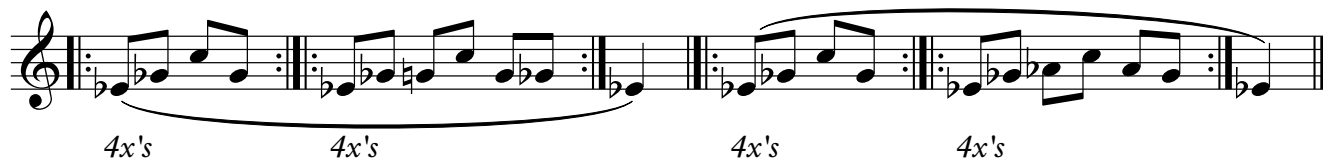

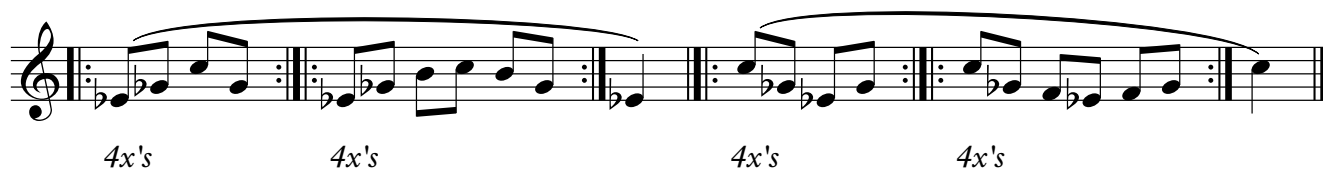

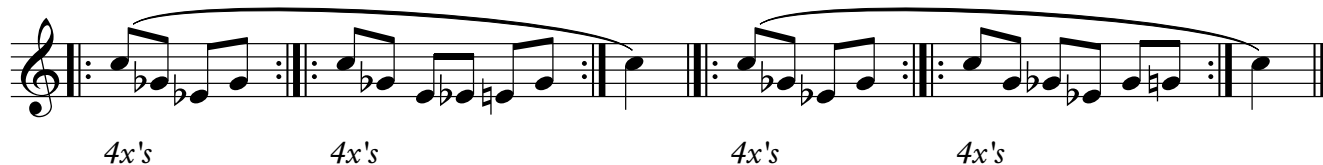

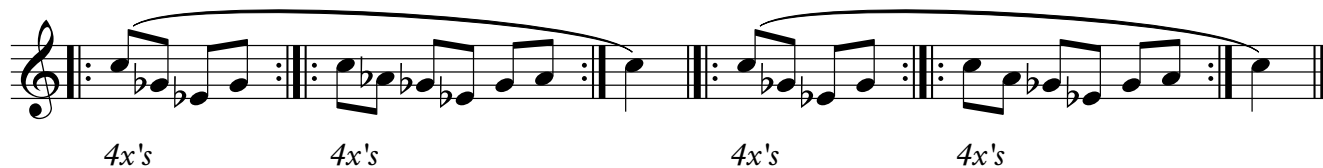

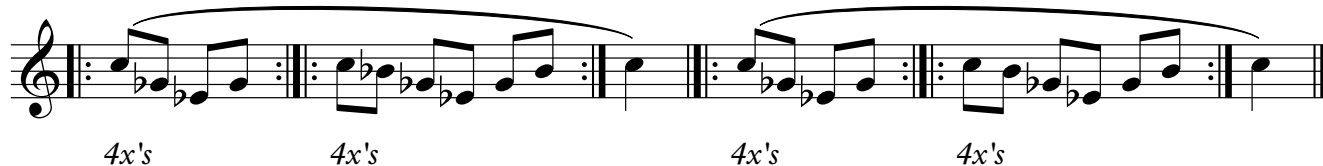

⑤

4x's      4x's      4x's      4x's

4x's      4x's      4x's      4x's

4x's      4x's      4x's      4x's

4x's      4x's      4x's      4x's

⑥

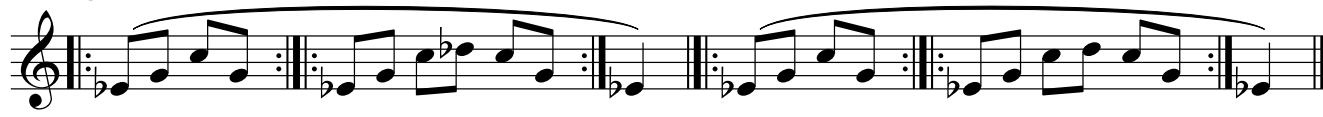

4x's                      4x's                      4x's                      4x's

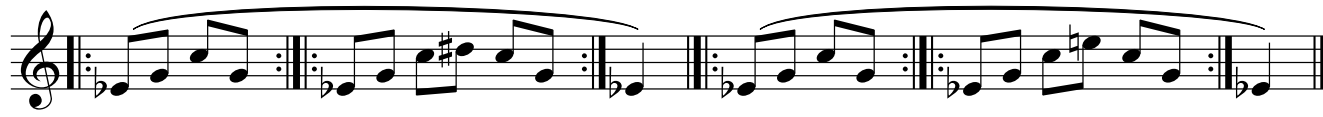

4x's                      4x's                      4x's                      4x's

4x's                      4x's                      4x's                      4x's

4x's                      4x's                      4x's                      4x's

⑦

4x's                      4x's                      4x's                      4x's

4x's                      4x's                      4x's                      4x's

4x's                      4x's                      4x's                      4x's

4x's                      4x's                      4x's                      4x's

⑧

4x's                      4x's                      4x's                      4x's

4x's                      4x's                      4x's                      4x's

4x's                      4x's                      4x's                      4x's

4x's                      4x's                      4x's                      4x's

# Trumpet Diatonics

## Flow State 1b

### Lesson 1

Play Evenly, All Slurred  
in One Complete Breath

JC Heisler

#### Presto con Vivo

①

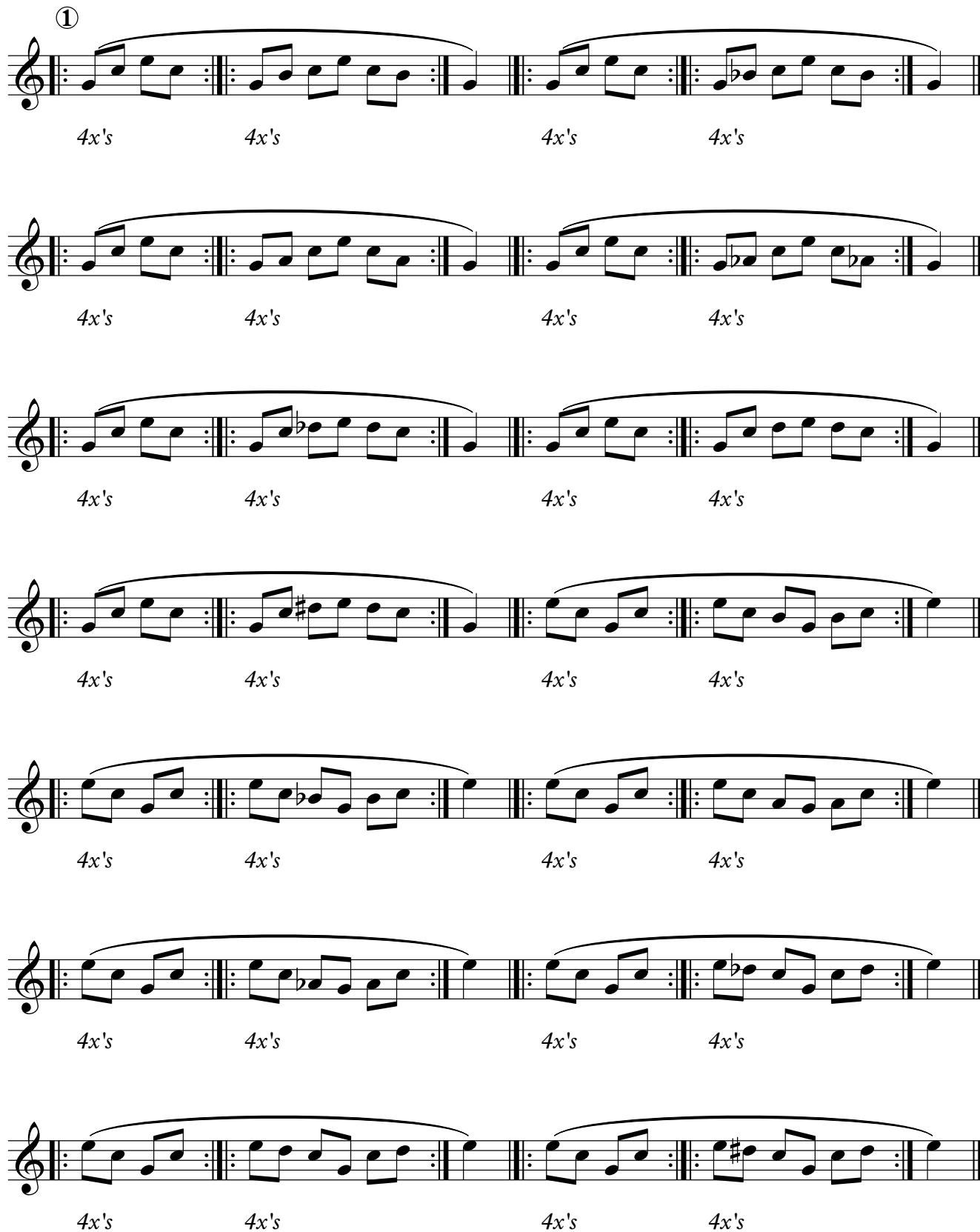

- Staff 1: C major (C4-D4-E4-F4-G4-A4-B4-C5)
- Staff 2: D major (D4-E4-F4-G4-A4-B4-C5-B4-A4-G4-F4-E4-D4)
- Staff 3: E major (E4-F4-G4-A4-B4-C5-B4-A4-G4-F4-E4)
- Staff 4: F major (F4-G4-A4-B4-C5-B4-A4-G4-F4)
- Staff 5: G major (G4-A4-B4-C5-B4-A4-G4)
- Staff 6: A major (A4-B4-C5-B4-A4-G4-F4-E4-D4)
- Staff 7: B major (B4-C5-B4-A4-G4-F4-E4-D4)

②

4x's      4x's      4x's      4x's

4x's      4x's      4x's      4x's

4x's      4x's      4x's      4x's

4x's      4x's      4x's      4x's

4x's      4x's      4x's      4x's

4x's      4x's      4x's      4x's

③

4x's      4x's      4x's      4x's

4x's      4x's      4x's      4x's

4x's      4x's      4x's      4x's

4x's      4x's      4x's      4x's

4x's      4x's      4x's      4x's

4x's      4x's      4x's      4x's

④

4x's      4x's      4x's      4x's

4x's      4x's      4x's      4x's

4x's      4x's      4x's      4x's

4x's      4x's      4x's      4x's

4x's      4x's      4x's      4x's

4x's      4x's      4x's      4x's

4x's      4x's      4x's      4x's

⑤

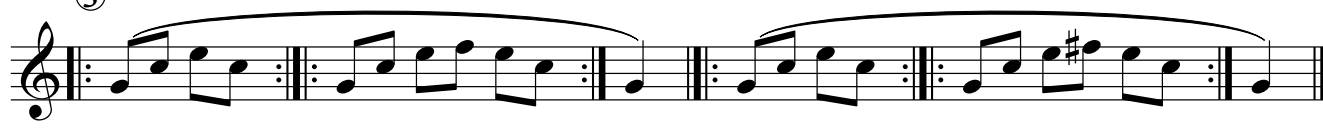

4x's      4x's      4x's      4x's

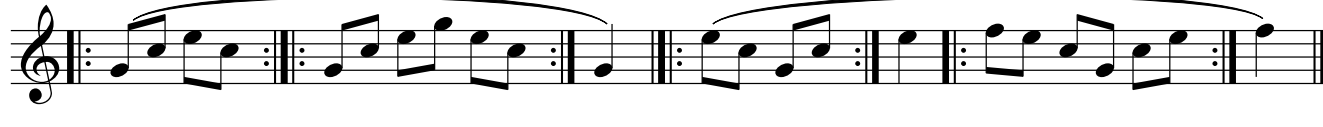

4x's      4x's      4x's      4x's

4x's      4x's      4x's      4x's

⑥

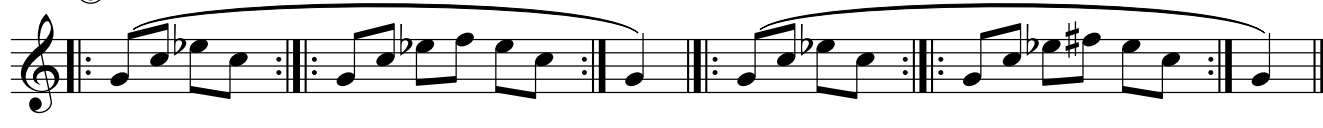

4x's      4x's      4x's      4x's

4x's      4x's      4x's      4x's

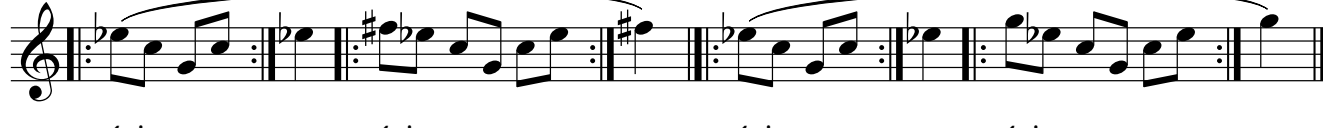

4x's      4x's      4x's      4x's

⑦

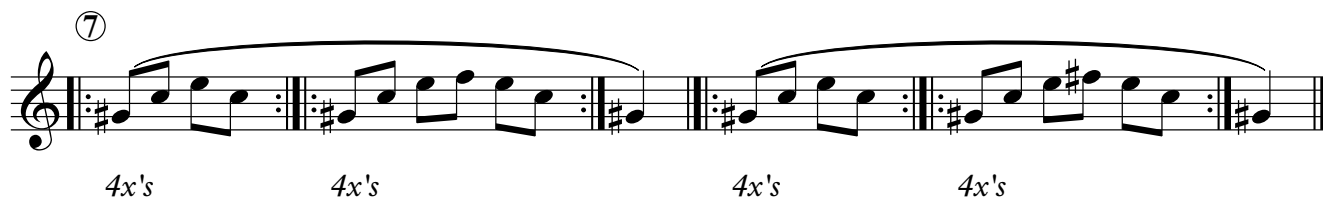

4x's      4x's      4x's      4x's

4x's      4x's      4x's      4x's

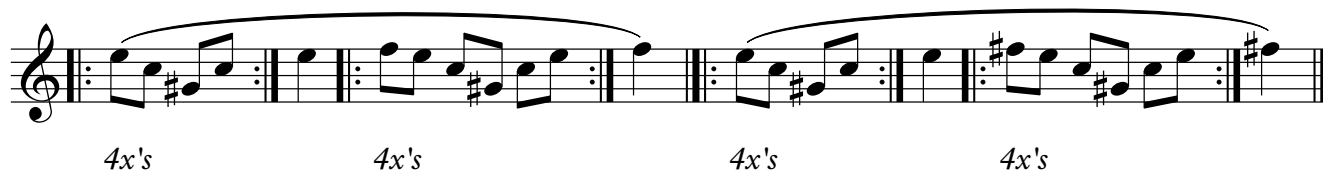

4x's      4x's      4x's      4x's

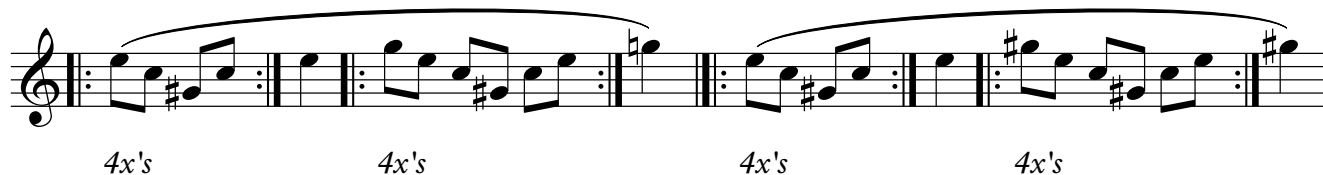

4x's      4x's      4x's      4x's

⑧

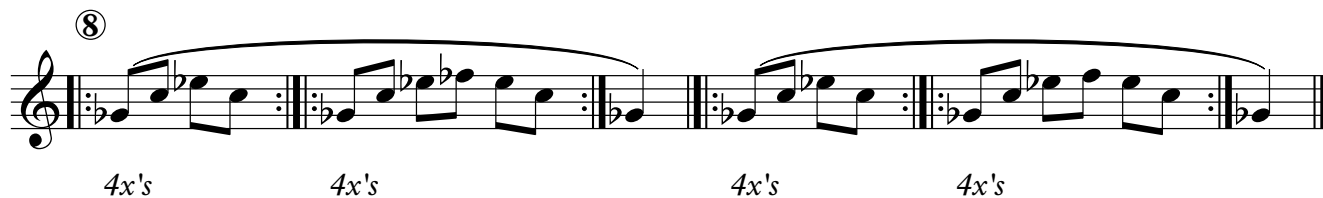

4x's      4x's      4x's      4x's

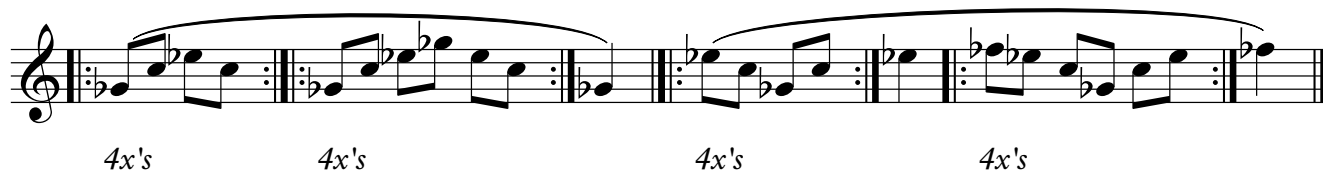

4x's      4x's      4x's      4x's

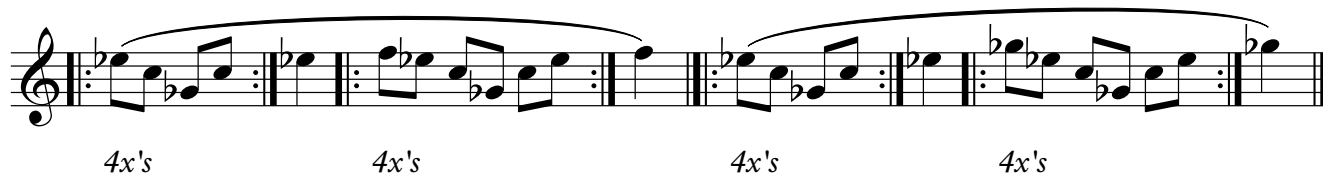

4x's      4x's      4x's      4x's

# Trumpet Diatonics

## Lesson 1

Play Evenly, All Slurred  
in One Complete Breath

## Flow State 2

JC Heisler

### Presto con Vivo

①

2x's

②

2x's

③

2x's

④

2x's

⑤

2x's

⑥

2x's

⑦

2x's

⑧

2x's

⑨

2x's

⑩

2x's

⑪

2x's

⑫

2x's

⑬

2x's

⑭

2x's

⑮

2x's

16

2x's

17

2x's

18

2x's

2x's

19

2x's

20

2x's

21

2x's

2x's

22

2x's

23

2x's

24

2x's

25

2x's

26

2x's

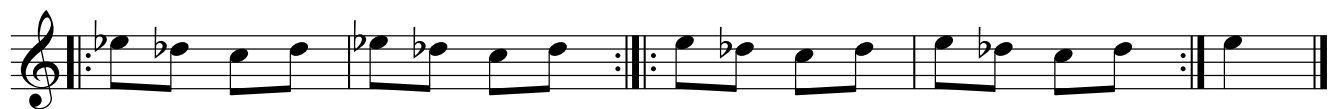

# Trumpet Diatonics

## Flow State 2a

Play Evenly, All Slurred  
in One Complete Breath

JC Heisler

**Presto con Vivo**

①

2x's

②

2x's

③

2x's

④

2x's

⑤

2x's

⑥

2x's

⑦

2x's

⑧

# Trumpet Diatonics

## Flow State 3

### Lesson 1

Play Evenly, All Slurred  
in One Complete Breath

JC Heisler

#### Presto con Vivo

①

4x's

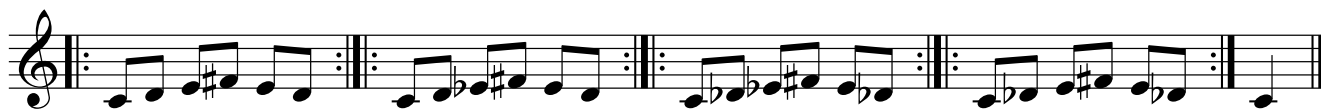

②

4x's

③

4x's

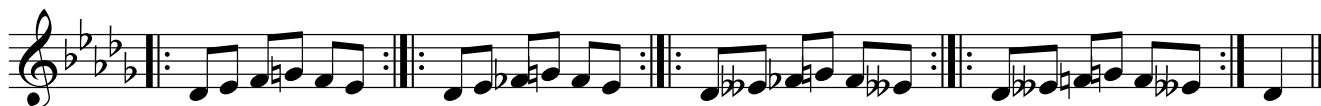

④

4x's

⑤

4x's

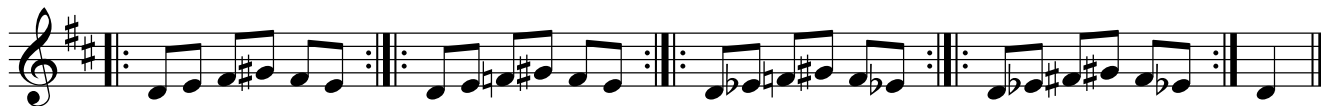

⑥

4x's

⑦

4x's

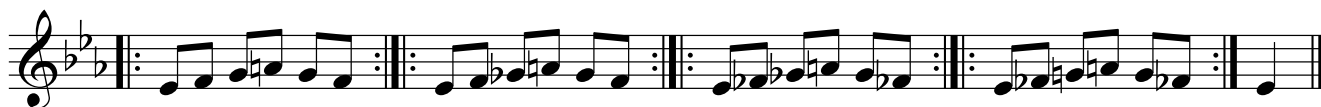

⑧

4x's

9

4x's

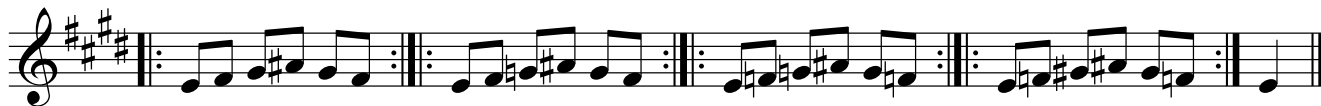

10

4x's

11

4x's

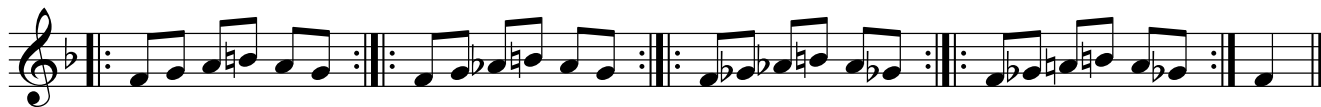

12

4x's

13

4x's

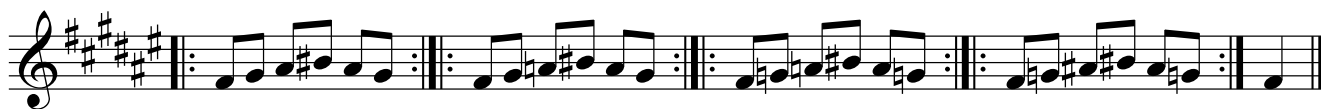

14

4x's

15

4x's

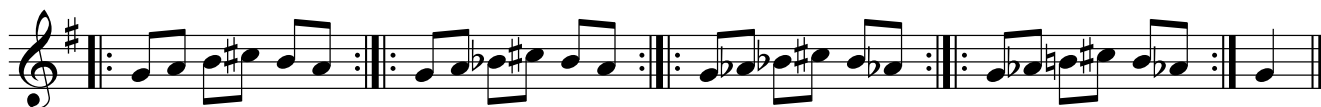

16

4x's

17

4x's

18

4x's

19

4x's

20

4x's

21

4x's

22

4x's

23

4x's

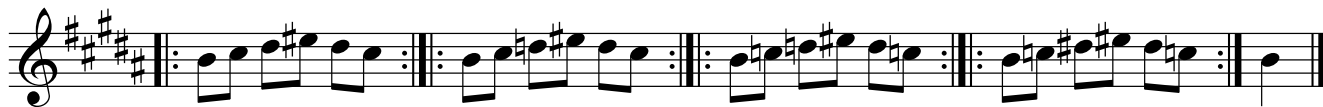

24

4x's

25

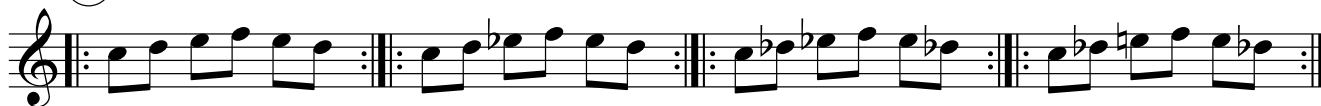

4x's

26

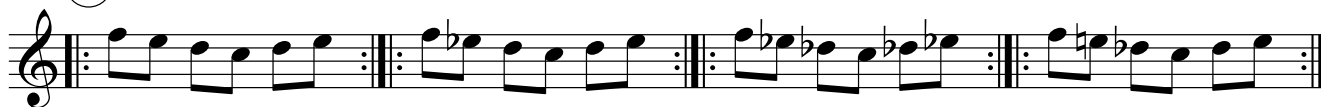

4x's

# Trumpet Diatonics

## Flow State 4

### Lesson 1

Play Evenly, All Slurred  
in One Complete Breath

JC Heisler

### Presto con Vivo

①

4x's

②

4x's

③

4x's

④

4x's

⑤

4x's

⑥

4x's

⑦

4x's

⑧

4x's

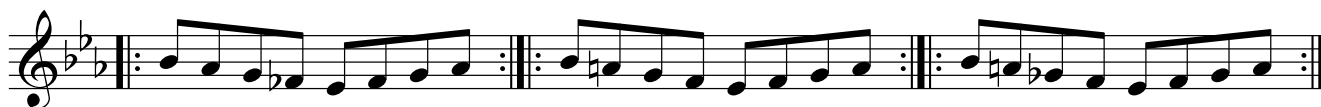

9

4x's

10

4x's

11

4x's

12

4x's

13

4x's

14

4x's

15

4x's

16

4x's

17

4x's

18

4x's

19

4x's

20

4x's

21

4x's

22

4x's

23

4x's

24

4x's

25

4x's

26

4x's

# Trumpet Diatonics

## Flow State 5

### Lesson 1

Play Evenly, All Slurred  
in One Complete Breath

JC Heisler

### Presto con Vivo

①

2x's                      2x's                      2x's

2x's                      2x's                      2x's

2x's                      2x's                      2x's

2x's                      2x's                      2x's

②

2x's

2x's

2x's

2x's

2x's

2x's

2x's

2x's

2x's

2x's

2x's

2x's

③

2x's

2x's

2x's

2x's

2x's

2x's

2x's

2x's

2x's

2x's

2x's

2x's

④

2x's

2x's

2x's

2x's

2x's

2x's

2x's

2x's

2x's

2x's

2x's

2x's

⑤

2x's

2x's

2x's

2x's

2x's

2x's

2x's

2x's

2x's

2x's

2x's

2x's

⑥

2x's

2x's

2x's

2x's

2x's

2x's

2x's

2x's

2x's

2x's

2x's

2x's

⑦

2x's

2x's

2x's

2x's

2x's

2x's

2x's

2x's

2x's

2x's

2x's

2x's

⑧

2x's

2x's

2x's

2x's

2x's

2x's

2x's

2x's

2x's

2x's

2x's

2x's
